Richmond Record-Herald

VOL. XXIV—FIFTEENTH YEAR. RICHMOND, CONTRA COSTA COUNTY, CAL.—MONDAY, FEB. 28, 1916. NUMBER 25.

Lieutenant Governor Eshleman Is Dead

END CAME THIS MORNING AS A RESULT FROM HEMORRHAGE OF LUNGS

SAN FRANCISCO, February 28.—John M. Eshleman, lieutenant governor of California, lost his long fight against ill health at 5:30 o'clock this morning, when he was taken from a Southern Pacific train at Indio, in Riverside county, and died in the railroad's clubhouse at that place.

Death came from a hemorrhage. He had just returned from arduous weeks of labor in the severe climate of Washington, where he appeared as attorney before congress for the California oil producers, in the oil land withdrawal cases, and was hastening to the soft climate of Imperial county, which once before had saved his life.

Given a room in the clubhouse, which at the same time answers for a hotel at that place, guests heard Eshleman calling for help, but he died before any assistance could be given him by physicians. Only the hotel clerk knew that the lieutenant governor had stopped there.

H. S. McMullin, station agent of Indio, immediately telegraphed to Governor Hiram W. Johnson for instructions, and another message was dispatched to Mrs. Eshleman, who had hurried south from their home in Oakland yesterday.

Indio is an isolated station on the desert about twenty miles from the Salton Sea on the way to Yuma.

Eshleman left San Francisco Friday, telling his friends that he was going south to recuperate. He appeared tired and worn out from his work in Washington, but his condition was not considered serious.

JOHN M. ESHLEMAN, Lieutenant Governor of California, who died this morning at Indio, Riverside county.

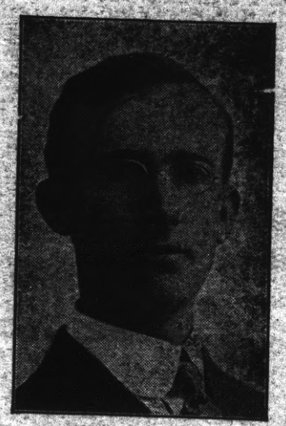

ELKS WILL ATTEND WHITE OAKS BALL

A party of Elks from Richmond lodge are arranging to attend the annual ball of the White Oaks of Oakland lodge at the Hotel Oakland tomorrow evening.

Exalted Ruler Ezra Decoto of Oakland lodge will lead the grand march.

NATIVE DAUGHTERS WILL PLAY WHIST

Richmond Parlor, Native Daughters, is arranging to hold a whist party in Pythian hall on the evening of March 14th.

A committee composed of Mrs. J. F. Eaton, Mrs. Harry Wiese and Mrs. H. Black will have charge of the party.

BROWN OPENS NEW OFFICE IN PINOLE

Branch offices of the Federal collection agency which is operated in this city by V. Harold Brown will be opened in Pinole, March 1st.

With Brown in his new offices will be Attorney W. S. Robinson.

MISS G. PENNINGTON IS SAN RAFAEL BRIDE

Slipping away from friends in this city Miss Gustava Pennington, daughter of Mr. and Mrs. William Pennington became the bride of Roy Jackson at San Rafael Saturday morning.

The couple left immediately following the ceremony for a short honeymoon trip.

CALLED SOUTH

Mrs. F. C. Schram, prominent clubwoman of this city has been called to Los Angeles by the sudden illness of her mother.

"COUNT" MUST GET WORK IN TWO DAYS

Count Adolph Bonini, claiming kinship to some of Italy's titled nobility was given two days in which to secure work by Police Judge Hiram Jacobs today.

Bonini was formerly employed at the California Wine plant at Winehaven.

For the past few months he has been making his home at the Hotel D'Italia on Standard avenue where he was arrested last evening for vagrancy.

A check for $500 from Italy which he has been expecting for seven months has not arrived yet.

NEW UNION OIL TANKER READY

(Special to Record-Herald)

SAN FRANCISCO, February 28.—The Union Oil tanker La Brea, which is to operate between Oleum, Contra Costa county and South America is rapidly nearing completion at the Union Iron Works.

The vessel will have a carrying capacity of 75,000 barrels.

WELCOME RECEPTION FOR PASTOR TOMORROW

Rev. R. S. Walker, pastor of the Calvary Baptist church will tomorrow evening be the guest of honor at a welcome reception which is to be tendered him in the church parlors by his congregation.

Mayor E. J. Garrard will be the principal speaker at the evening's reception.

RICHMOND FLAGSHIP OF S. O. TANK FLEET

The Standard Oil Bulletin in its February issue contains two pictures, one of the S. S. Gluckauf, the first tanker to carry oil in 1886 with a capacity of 22,000 barrels and the steamer Richmond flagship of the present Standard Oil fleet which has a carrying capacity of 120,000.

The Richmond is expected at the company's Long wharf tomorrow from Astoria.

SUPERINTENDENT TENDERED PARTY

Frank Wilson, superintendent of the California Winery's plant at Winehaven was on Saturday evening tendered a surprise party at his home.

Those present were: Miss Ivy Conick, Miss Alice Warrillow, Miss Elna Lackey, Miss Ethel O'Brien, Miss Marion O'Brien, Miss Maybelle Pratt and Miss Margarette Pohley of San Francisco; Miss Eucilla Williams, Mr. and Mrs. J. L. Seigle, Mr. and Mrs. C. B. O'Hara, Mr. and Mrs. W. Jardine, Mrs. C. Vance, Hayward Iverson, Mr. and Mrs. Frank Wilson, Robert Everhart, Harry Payne, James Ford, Albert Lane, Frank Dunster, Ralph Yonce, James Connizk, of Vallejo; Walter Imbach, William Cunningham and Adolph Schinkle.

HARSHNER, BAIL JUMPER, TAKEN BY POLICE IN S. F.

Chester Harshner, former saloon proprietor and sportsman of this city, placed under $500 bonds for desertion and non-support of his wife, was arrested as he quit work at the Union Iron Works in San Francisco Saturday evening by Policeman Robert Kirkpatrick for having "jumped" his bail.

Harshner was taken to Martinez yesterday where he will answer for his offense to the District Attorney's office.

LOCAL PASTORS OFFICIATE AT OAKLAND CHURCH

(Special to Record-Herald)

OAKLAND, February 28.—Rev. Henry K. Sanborne, pastor of the First Presbyterian church at Richmond, presided at the special services held at the Brooklyn Presbyterian church here yesterday afternoon at which time Rev. Howard I. Kerr was installed as the new pastor to succeed Sanborne.

The principal address of the day was made by Rev. Guy A. White, formerly pastor of the First Presbyterian church at Richmond, but at the present time in charge of the pulpit at the Walnut Creek Presbyterian church.

HEARINGS FOR BUNCO ITALIANS ARRANGED

Chief Deputy District Attorney A. S. Ormsby was a business visitor here today arranging preliminary hearings for Emil Forni, and Guisseppe Galliano, two Italian real estate operators of San Francisco facing charges of fraud.

Both men are at liberty on $3000 bonds.

MISUNDERSTANDING RELEASES TAILOR

A misunderstanding which caused the arrest of John Phillips, in Oakland late Saturday afternoon on a charge of petit larceny placed against him by John Manning, a dye works owner of this city resulted in his release in the police court today.

Phillips was alleged to have stolen a suit of clothes which Manning had given him to deliver.

REDMEN TO HOLD CLASS ADOPTION

A big class adoption is to be held by Onetah Tribe, Improved Order of Redmen at Pythian hall tomorrow evening.

On March 14th the great council of the order will present Onetah Tribe with a beautiful American flag.

HIGH STUDENTS PLANNING "SIRKUS"

Students of the Richmond Union high school are preparing to hold their annual "sirkus" which from present arrangements will make its appearance the first week in April.

The high school "sirkus" this year will consist of a parade through the city streets coupled with a monster evening performance.

IN OAKLAND

H. McMullen was an Oakland visitor yesterday.

SECURE LICENSE

A marriage license was issued in Oakland today to Miss Silby Croop of Merced and Tolbert E. Ford of 319 Richmond avenue this city.

City Hall Case to be Tried on Merits

ALREADY FOR $1000 CHARITY BALL

1625 TICKETS SOLD FOR BIG EVENT

Representatives of fifteen fraternal orders of Richmond completed final plans at a meeting in Moose hall yesterday afternoon for the Thousand Dollar Charity Ball to be held at East Shore Park on Saturday evening.

General Chairman Charles Donnelly reported at the meeting that 1,625 tickets had been disposed of already for the dance.

Funds taken in the ball are to be turned over to the finance committee of the Richmond Social Service Bureau.

Among those who have donated toward making the dance a success are: Senator James C. Owens, 2,000 tickets and 4,000 programs; Richmond Concert Band, music; Richmond Record-Herald, printing; Daily Independent, printing; San Francisco-Oakland Terminal railways company, use of the dance pavilion; Richmond Daily News, printing; Mrs. Charles Johnson, decorations.

Chief of Police Walker in all his official dignity will act as floor manager for the evening. He will be aided by fifty assistants.

The grand march which is to start promptly at 8:30 will be led by Mayor and Mrs. Edward J. Garrard.

Between dances vocal and musical selections will be rendered together with the serving of punch.

DUGGAN'S AUTO FOUND BY POLICE

Joy riders who at an early hour last evening stole the new Buick automobile, property of Auty Duggan, manager of the East Richmond Land company from Fourteenth street and Broadway, Oakland returned the machine in a badly battered condition to Twentieth street and Broadway late today.

The car when found by the police had the front guards smashed in, the speedometer broken and a light on the dash board removed.

In the bottom of the car were numerous cigarette and cigar stubbs and pieces of women's wearing apparel.

AUTOS CRASH ON HIGHWAY; NO ONE HURT

Still suffering from injuries which he sustained in an auto and train crash on Ashland avenue a month ago, W. B. Jenkins, west side tailor had the misfortune Saturday evening to be in another auto smash-up on the state highway near San Pablo.

The accident occurred as Jenkin's turned a sharp curve in the roadway at which time he collided head-on with a light touring car driven by a traveling salesman for a Berkeley business house.

Although the impact demolished the entire front of Jenkin's car he was not in anyway injured.

The machine was later towed to the Seventh street garage where its damage was approximated at $100.

WHIST PARTY PLANNED BY CATHOLIC LADIES

Ladies of Our Lady of Mercy Catholic church are arranging for a whist party, and dance to be held in Fraternal hall on Friday evening.

The committee in charge is composed of Mrs. Joseph Eaton, Mrs. Walter Johnson, Mrs. P. M. Dean and Mrs. J. McCann.

S. F. CONTRACTOR IS LOW BIDDER ON B'LDG

Architect James Narbett reports Contractor E. H. Hannah of San Francisco to be low bidder for the erection of the new two story building to be erected by Dr. W. E. Cunningham at Ninth street and Macdonald avenue.

The new building will cost approximately $24,000.

SEEKS CHANGE

Mrs. W. E. Cunningham, wife of Dr. W. E. Cunningham, who has been ill for the past several weeks will leave for the southern part of the state this week in an effort to recuperate.

TRAIN VICTIM'S FUNERAL ON WEDNESDAY

Jacob Matty, a Russian, employed as a steamfitter by the Pullman company, who was run down and instantly killed Saturday evening at Fortieth and Adeline streets, Oakland, by a Key Route train will be buried in Sunset View cemetery on Wednesday afternoon.

Services will be held at the Smallwood undertaking parlors at 2 o'clock.

Matty's relatives live in Siberia.

The deceased was unmarried and had just purchased the automobile in which he met his fate.

WIFE WILL BRAVE WAR ZONE TO MEET HUSBAND ON WARSHIP

With only her year-old baby boy as a companion, Mrs. Peter Crookshank, 520 Tenth street, will leave this city Saturday for New York to join her husband formerly chief engineer of the Standard Oil tanker, Tuscaloosa, now a sailor in the British navy at Glasgow, Scotland.

On the last trip which the Tuscaloosa made from the company's refinery in this city she was stopped while enroute to London, England, and refitted as a transport ship at Glasgow, her crew simultaneously becoming British sailors.

Mrs. Crookshank received her passport which will carry her safely to her husband last evening.

POLICE VACANCY TO BE FILLED TONIGHT

A vacancy will be filled and a promotion recommended by Chief of Police Walker for his department at the city council meeting tonight.

D. A. Fowler, a motorman, employed by the San Francisco-Oakland terminal railways company is reported as slated to become the new addition to the force through the dismissal from service of Inspector Fred Eigenman.

Just who will succeed Eigenman at plainclothes work will not be made public until tonight.

PRUITT WILL ACCEPT POSITION WITH AUTO CO.

Clarence Pruitt, connected with Stiefvater's store for the past 2 years will resign his position Wednesday at which time he will enter the auto demonstrating business with Harvey Sellers.

Pruitt's territory will consist of the northern and eastern portions of the county.

HALL BETTER

City Attorney D. J. Hall, who has been confined to his home for the past several days with an ulcerated tooth, is reported as much improved today.

SHORT CHANGE ARTIST IS HELD AS A SMUGGLER ON THE BORDER

(Special to Record-Herald)

SAN DIEGO, February 28.—Timothy Baggott, claiming relationship to King Baggott, moving picture actor, arrested on December 23rd, by police at Richmond, Cal., for shortchanging a florist, and sought by the police of Sacramento, Cal., for attempted robbery is lodged in the city jail here on a charge of smuggling opium over the border.

Baggott, when caught by customs officers last night had opium amounting to $2500 on his person.

According to Inspector Virgil Phillips, head of the identification bureau, Baggott with Arthur Leman were arrested on the night of December 23rd, 1915 after they had shortchanged Adolph Winters a florist at 934 Macdonald avenue.

HALF-BLOCK OF MACDONALD AVE. PAVING COLLAPSES AT THIRTEENTH ST.

The clogging of a sewer main at Thirteenth street and Macdonald avenue was responsible for a one-half block of excavation work, under construction by the Pacific Telephone and Telegraph company collapsing yesterday morning.

An investigation made by City Engineer H. D. Chapman and George Calvert, manager of the local exchange, showed a strip of paving seventy-five feet in length and three feet wide to have been severed from th curb as a result of the cavein.

The damage is approximated at $100 by Chapman.

FIREMAN WINS SUIT FOR $35.00

Judgement was awarded Oliver Gaudian, a fireman, by Judge John Roth today for $35 in a suit placed against L. S. Higgins, former blacksmith of this city and at the present time in San Jose.

Gaudian alleged the money due him as wages.

Attorneys Pierce and Grady represented the Plaintiff.

WILL MARRY

Information has been received by friends of Paul Lord, former Standard Oil employee of this city, that he is to claim Miss Mary Shaw of New York as his bride at an early date.

WOODMEN INITIATE

One candidate was initiated by Log Cabin camp, Woodmen of the World, at its meeting in Woodmen hall Saturday evening.

IN OAKLAND

Ernest Roeder was a visitor in Oakland yesterday.

BOTH CONTRACTS FOR SITES MAY BE VOID, SAYS JUDGE M'KENZIE

(Special to Record-Herald)

MARTINEZ, February 28.—The arguments in the city hall case came on for hearing in Martinez today.

The Harbor Center Land company is asking an injunction to restrain the council of the City of Richmond from moving into the Nicholl city hall.

The attorneys for the Wall people argued that the acceptance by the city in 1913 amounted to an acceptance by the city of the site for a city hall, and that the City of Richmond could not legally have two city halls and therefore the initiative and referendum proceedings, as a result of which a contract was voted for the Nicholl site, was irregular.

Nicholl's attorneys argued that Walls contract with the city was void because it attempted to fix the seat of government and for a period of years. They argued that the people could change the location of their seat of government at any time.

Judge McKenzie intimated that both contracts might be void and said he was of the opinion that the city could have but one city hall site. He ruled that the Wall people would have to amend their complaint by setting up the fact that the Nicholl contract was void and he set the case down for March 16th for trial on its merits, after a statement by the respective attorneys that no immediate steps was contemplated by the council and that the matter was of such importance to all sides that the parties could afford to wait until that time for a determination of the case on its merits.

In view of the above ruling it is probable that work on the new building will be stopped, as the attorneys for Mr. Nicholl stated that they did not desire to spend any more money until the question at issue was definitely settled.

SUSPECT BURGLAR DENIES FELON CHARGE

August Kruse, Pullman carpenter, suspected of having stolen a suit of clothes from Herman Farnholtz, saloon keeper at 436 Pullman avenue, was bound over to the superior court today on $500 bonds.

Kruse denied the charge of burglary placed against him by Farnholtz.

ENJOY DANCE

A delightful dancing party was enjoyed Saturday evening by St. Isabellas court, Foresters of America at San Pablo.

TIMES ARE BETTER; ONLY 27 BAD BILLS IN JUSTICE COURT

A sure sign that business conditions in Richmond are becoming better was evidenced from the small number of attachments levied in the court of Justice of the Peace John Roth for the month of February.

Attachments for February total but 27 while those of former months have fluctuated from 40 to 60.

SPRING TIME IS HERE

WE CARRY A FULL LINE OF SEEDS, SPADING FORKS, HOES, RAKES, SPADES AND SHOVELS, N FACT EVERYTHING NECESSARY FOR THE GARDEN AT OUR NEW LOCATION TWO DOORS FROM FOURTH STREET.

SQUARE DEAL HARDWARE CO.

R. B. DOUGALL P. G. ARMSTRONG

We Give Home Trading Stamps

Phone Richmond 200 203 Macdonald Ave.

CLASSIFIED ADS

CLASSIFIED ADVERTISING RATES

Lines	2T	4T	6T	12T	24T
3....	$ .25	$ .45	$ .60	$1.00	$1.50
4....	.35	.60	.80	1.35	2.00
5....	.45	.75	1.00	1.75	2.50
6....	.50	.90	1.20	2.00	3.00
7....	.60	1.05	1.40	2.25	3.50
8....	.70	1.20	1.60	2.50	4.00
9....	.80	1.35	1.80	2.75	4.50
10....	.90	1.50	2.00	3.00	5.00

Strictly in Advance

Classified ads will be taken over the phone and collections made by messenger on payment of 10¢ extra for messenger service.

SALARY LOANS

SALARIED PEOPLE PERMANENTLY employed furnished $5.00 to $50.00 without security, delay or publicity, cheapest rates, easiest payments. D. D. Drake, 607 Macdonald Avenue. 4-29-tf

LAND CONTRACTS

HAVE YOU CONTRACTS ON land that have been cancelled by land companies? If so communicate with Box "D," Record-Herald office, Richmond, Cal. I can make money for you. tf

POSITION WANTED

THE W. C. T. U. of Richmond would like to assist any girl that needs help who will either write or come to see Mrs. G. Wallin, 684 Fifteenth St., Richmond. tf.

FOR RENT

FOR RENT—A large room, with or without board, and a large garrage big enough for two machines. Inquire 906 Barrett avenue. f22-6t

FOR SALE

$1450 EQUITY IN HERBERT F. BROWN Lincoln Blvd. Tract, Richmond, for sale at 50¢ on the dollar, also 10% commission to party selling same. W. L. Sellers, Tulare, Calif. f-4-tf.

BUSINESS NOTICES

REMOVAL NOTICE—Have moved my Richmond office to my residence on Potrero avenue and Wall street, and established an office in Martinez. The Richmond office on Macdonald avenue is closed for the present. W. H. Sanford. 2-15-tf.

Wear a BLACK'S Special, one that has been Cleaned and Pressed. Black's Cleaning House, 1010 Macdonald Ave., Phone 723.

"Let Mayer Do It." If you want your old suit made like new, Ring up Phone 452. Cleaning, Dyeing, Repairing or Pressing. Work called for and delivered. Mayer's American Cleaning Works, 1116 Macdonald avenue. —advt

Lyric Richmond Theatre

TONIGHT'S PROGRAM

MATINEE DAILY 2:15 to 5:00

D. W. Griffith presents "THE BATTLE OF THE SEXES" with an all-star cast. A thrilling drama of the eternal human triangle.

Paramount Pictures, South American travel series, showing Guayaquil, Ecuador, a trip up the Babahoyo river, Cacao plantation, cotton plantations, etc., etc.

Also one of those ever laughable cartoons, "COL. HEEZA LIAR AND THE PIRATE.

NOTICE TO VOTERS

A new and complete registration of voters is required by law during the year 1916.

Registration closes for the purpose of voting at election for school trustees, on March 7th, 1916; for the purposes of voting at Municipal elections of towns of the sixth class, on March 10th, 1916; for the purpose of voting at Presidential Primary election on April 1st, 1916; for the purpose of voting at August Primary election, on July 28th, 1916; and on Oct 7th, 1916 for the purpose of voting at General Election on Nov. 7th, 1916.

You may register with the County Clerk or any of his deputies.

Dated February 10th, 1916.

J. H. WELLS,
County Clerk of Contra Costa County, California.

The following named persons are registration deputies:

A. C. Faris, City Hall, Richmond, Cal.
Mrs. Mary D. Neill, 154 Washington Ave., Richmond.
Geo. K. Drew, 114 Washington Ave., Richmond.
I. R. Vaughn, 420 Macdonald Ave., Richmond.
Miss Nannie Nesbitt, 821 Bissell Ave., Richmond.
Mrs. Florilla Brown, Stege, P. O.
M. J. Gordon, 119 Macdonald Ave., Richmond.
Fred C. Schram, 422 Macdonald Ave., Richmond.
L. L. Thole, 1[illegible] Macdonald Ave.
W. J. Richards, Jr., 915 Macdonald Ave., Richmond.
Mrs. Henrietta King, 234 Barrett Ave., Richmond.
Mrs. Laura Crampton, 624 Chanslor Ave., Richmond.
Frank M. Silva, San Pablo.
George E. Valencia, San Pablo.
A. K. MacKinnon, Rust.
Morgan Buse, Rust.
H. F. Davis, Rust. feb 17-oct 7

PHYSICIANS

EDWARD RICE M. D.
Surgeon - Physician
1317 Barrett Ave. 16th & Guerrero
RICHMOND, CAL. SAN FRANCISCO
TELEPHONE CONNECTIONS

DR. M. F. UNDERWOOD
Physician and Surgeon
915½ Macdonald Avenue
PHONE 943 RICHMOND, CAL.

ATTORNEYS-AT-LAW

C. A. ODELL
Attorney-at-Law
First National Bank Building
Phone Richmond 80

J. E. RODGERS
Attorney-at-Law
Martinez . . . California.

WILBUR S. PIERCE
Attorney at Law
605 Macdonald Ave. Phone Rich. 286
Richmond, Cal.

BERT CURRY
UNDERTAKER—EMBALMER
Parlors—27 Park Place
Service Day or Night
Day and Night Phone 429

Auto Service Phone 598
ARTHUR A. BARBER & CO.
Funeral Directors
Lady Attendant for all Ladies and Children's Cases
268 FOURTH ST.

E. B. SMALLWOOD
Undertaker—Embalmer
DEPUTY CORNER
727 Macdonald Avenue
Phone Richmond 113

CHOP SUEY Restaurant
1822 MACDONALD AVE
Chinese Dishes Served Day and Night. Everything First-Class.

THESE PAINTERS CARRY LIABILITY INSURANCE
ZEB KNOTT
Sherwin-Williams Paints, Stains and Varnishes
All Grades of Wall Paper
Painting and Paper-Hanging
All Work Guaranteed
319 North Seventh Street

Phone Richmond 823
A. BRUNNER
PAINTING, PAPERHANGING AND TINTING
WALL PAPER, PAINTS, OILS AND VARNISHES
1310 Macdonald Avenue

FIRE INSURANCE
A. O. DUGGAN—
Would like to call on you to write up your Fire Insurance Policy with the Paletine or Hartford Insurance Companies. Sole agent
23rd & MACDONALD AVENUE
Phone Richmond 47

MONEY LOANED
On Watches, Diamonds, Jewelry, Guns, Pistols, Clothing and Anything of Value. All business strictly confidential. Unredeemed Watches, Jewelry and Suitcases For Sale.
GOLDWATERS
720 Macdonald Avenue, Richmond.

THE CRAVEN HOSPITAL
Conducted by Graduate Nurses
MEDICAL, SURGICAL and MATERNITY CASES.
Received under the care of their own physician.
10th & Clinton Phone 854

E. A. MARSHALL
House, sign and automobile painting; paper hanging and decorating. All work guaranteed.
Phones 154-W and 945
Shop 415 Bissell Ave.

DOCTORS FOR MEN
Everything is PRIVATE AND CONFIDENTIAL.
No extra charges are made for medicines. Consultation free. Est. 25 years.
DR. T. D. HALL
707 Broadway, upstairs, near Seventh St., Oakland, Cal.

DELINQUENT TAX LIST
—OF THE—
CITY OF RICHMOND

FOR THE FISCAL YEAR BEGINNING JULY 1, 1915, AND ENDING JUNE 30, 1916.

STATE OF CALIFORNIA,
County of Contra Costa,
City of Richmond—ss.

By virtue of and in accordance with the provisions of Ordinance No. 232 of the City of Richmond, providing for the assessment, levy and collection of taxes in and for the City of Richmond, and according to law, in such cases made and provided, at front of the temporary City Hall, in said City of Richmond, at 2020 Maine Street, I, the Tax Collector of the City of Richmond, County of Contra Costa, State of California, on THURSDAY, the 2nd day of March, 1916, between the hours of 10 o'clock a. m. and 3 o'clock p. m. of said day, to wit: Commencing at the hour of 11 o'clock a. m. of said day, the day and hour designated by said ordinance and myself, will sell to any person who will take the least quantity of land, or in case an undivided interest is assessed, then the smallest portion of the interest so assessed, and pay the taxes and costs due, including 50 cents ($0¢) for the duplicate certificate of sale for each lot, piece or tract of land separately assessed and described, but in case there is no purchaser in good faith for the same, as provided in said ordinance on the first day that the property is offered for sale, then when the property is offered thereafter for sale, and there is no purchaser in good faith for the same, the whole amount of the proprety assessed for which there is no bid, will be struck off to the City of Richmond and the duplicate certificate will be delivered to the City Auditor and filed by him in his office, and that if any purchaser at said sale does not pay the taxes, costs and purchase price before 10 o'clock a. m. of the following day, then the property will be again offered and sold on the next sale day; that if any person shall refuse to make payment for any of said property so advertised for sale and purchased by him or her at said sale as required, then said person or persons so offending shall not be permitted to buy again during said sale.

The following abbreviations when used in this list are to be construed as follows: $ for dollar or dollars; n for north or northerly; s for south or southerly; e for east of easterly; w for west or westerly; nw for northwesterly; sw for southwesterly; ne for northeasterly; and se for southeasterly; Mt. D. B. M. for Mt. Diablo Base and Meridian; frac for fraction or fractions; amd for amended; ½ for one-half; ft for feet; no. for number; ¢ for cents; cor. for corner; st. for street; ave. for avenue; th for thence; imp. for improvements; sub. for subdivision; mtg. int. for mortgage interest; add. for addition; co. for company; poss. for possession; sec. for section; blk for block; lt for lot; col. for collection; adv. for advertising; pen. for penalty; mtg. for mortgage; int. for interest; T. for township; amt. for amount; R. for range; bldg for building; assn for association; Pt. for Point; Cal. for California.

NICHOLL SUBDIVISION TOWN OF RICHMOND.

No. 32. A. W. Craig, lt 15, blk C, Nicholl Subdivision Town of Richmond; taxes $5.60; pen at 15 per cent 84¢; cost of col 84¢; adv 50¢; total $7.78.

No. 40. Lola J. Macway, lt 24, blk C, Nicholl Subdivision Town of Richmond; taxes $20.33; pen at 15 per cent $3.05; cost of col $3.05; adv 50¢; total $26.93.

No. 76. Daniel Barton, N W portion of lt 1, blk F, Nicholl Subdivision Town of Richmond; taxes $3.64; pen at 15 per cent 55¢; cost of col 55¢; adv 50¢; total $5.24.

No. 80. H. J. Curry, lt 6, blk F, Nicholl Subdivision Town of Richmond; taxes $12.71; pen at 15 per cent $1.91; cost of col $1.91; adv 50¢; total $17.03.

No. 81. John L. Schupbach, lt 7, blk F, Nicholl Subdivision Town of Richmond; taxes $9.35; pen at 15 per cent $1.40; cost of col $1.40; adv 50¢; total $12.65.

No. 102. J. E. Blanchard, lt 8, blk G, Nicholl Subdivision Town of Richmond; taxes $5.60; pen at 15 per cent 84¢; cost of col 84¢; adv 50¢; total $7.78.

No. 136. W. F. Paul, lt 14, blk I, Nicholl Subdivision Town of Richmond; taxes $20.27; pen at 15 per cent $3.04; cost of col $3.04; adv 50¢; total $26.85.

No. 151. E. F. McGlachlin, S ½ of lt 13, blk J, Nicholl Subdivision Town of Richmond; taxes $8.12; pen at 15 per cent $1.22; cost of col $1.22; adv 50¢; total $11.06.

No. 161. J. C. Heudner, lt 6, blk K, Nicholl Subdivision Town of Richmond; taxes $2.46; pen at 15 per cent 37¢; cost of col 37¢; adv 50¢; total $3.70.

No. 162. J. W. Youngman, lt 7, blk K, Nicholl Subdivision Town of Richmond; taxes $2.13; pen at 15 per cent 32¢; cost of col 32¢; adv 50¢; total $3.27.

No. 172. Catherine Carter, one lt bounded N by lt 16, blk K, E by the A. T. & S. F. Ry. Co. and S by Marine View Ave., blk K, Nicholl Subdivision Town of Richmond; taxes $1.74; pen at 15 per cent 26¢; cost of col 26¢; adv 50¢; total $2.76.

No. 177. P. M Dean, lts 1-2, blk M, Nicholl Subdivision Town of Richmond; taxes $70.00; pen at 15 per cent $10.50; cost of col $10.50; adv 50¢; total $91.50.

TOWN OF EAST RICHMOND.

No. 193. Anton Klarich, lt 19, blk O, Town of East Richmond; taxes $1.28; pen at 15 per cent $1.09; cost of col $1.09; adv 50¢; total $9.96.

No. 195. E. Forcswick, lts 4-5, blk P, Town of East Richmond; taxes $2.80; pen at 15 per cent 42¢; cost of col 42¢; adv 50¢; total $4.14.

No. 204. Abbott & Schinnock, lt 9, blk Q, Town of East Richmond; taxes $2.80; pen at 15 per cent 42¢; cost of col 42¢; adv 50¢; total $4.14.

No. 205. Abbott & Schinnock, lt 10, blk Q, Town of East Richmond; taxes $11.76; pen at 15 per cent $1.76; cost of col $1.76; adv 50¢; total $15.78.

No. 208. Abbott & Schinnock, S W 23.81 ft of lt 12, blk Q, Town of East Richmond; taxes $2.24; pen at 15 per cent 34¢; cost of col 34¢; adv 50¢; total $3.42.

No. 210. Abbott & Schinnock, 10 ft of lt 15 and all of lt 16, blk Q, Town of East Richmond; taxes $9.52; pen at 15 per cent $1.43; cost of col $1.43; adv 50¢; total $12.88.

No. 220. Andrew J. Will, lts 5, 6 and 7, blk R, Town of East Richmond; taxes $6.38; pen at 15 per cent 96¢; cost of col 96¢; adv 50¢; total $8.80.

No. 222. Martha Patridge, lt 8, blk R, Town of East Richmond; taxes $6.61; pen at 15 per cent 99¢; cost of col 99¢; adv 50¢; total $9.09.

No. 235. Ed. Burke, lt 10, blk T, Town of East Richmond; taxes $2.80; pen at 15 per cent 42¢; cost of col 42¢; adv 50¢; total $4.14.

No. 238. John F. Kelly, lt 13, blk T, Town of East Richmond; taxes $2.80; pen at 15 per cent 42¢; cost of col 42¢; adv 50¢; total $4.14.

No. 247. Belmira Silva, lt 5, blk X, Town of East Richmond; taxes $3.25; pen at 15 per cent 49¢; cost of col 49¢; adv 50¢; total $4.73.

No. 253. Lester Thorton, lt 6, less N 40 ft, blk Y, Town of East Richmond; taxes $1.01; pen at 15 per cent 15¢; cost of col 15¢; adv 50¢; total $1.81.

No. 224. G. C. Arnold, E 30 ft of lot 4, blk S, Town of East Richmond; taxes $2.24; pen at 15 per cent 34¢; cost of col 34¢; adv 50¢; total $3.42.

RICHMOND TERRACE TRACT.

No. 265. Burt C. Fogle, lts 9 and 10, blk 18, Richmond Terrace Tract; taxes $2.24; pen at 15 per cent 34¢; cost of col 34¢; adv 50¢; total $3.42.

No. 269. Mary M. Cunningham, lt 25, blk 24, Richmond Terrace Tract; taxes $1.12; pen at 15 per cent 17¢; cost of col 17¢; adv 50¢; total $1.96.

GLEN PARK TOWN OF EAST RICHMOND.

No. 276. D. S. Ruport, lt 12, Glen Park Town of East Richmond; taxes $5.32; pen at 15 per cent 80¢; cost of col 80¢; adv 50¢; total $7.42.

TOWN OF RICHMOND.

No. 282. Mark Dobrin, lt 6, blk 1, Town of Richmond; taxes $21.28; pen at 15 per cent $3.19; cost of col $3.19; adv 50¢; total $28.16.

No. 285. Lena Loomis, N W portion of lt A, blk 1, Town of Richmond; taxes $31.36; pen at 15 per cent $4.70; cost of col $4.70; adv 50¢; total $41.26.

No. 291. Tamenilli & Co., S 50 ft of lts 3 and 4, blk 1, Town of Richmond; taxes $2.80; pen at 15 per cent 42¢; cost of col 42¢; adv 50¢; total $4.14.

No. 309. J. Q. Black, lt 1, blk 3, Town of Richmond; taxes $14.96; pen at 15 per cent $2.39; cost of col $2.39; adv 50¢; total $21.24.

No. 333. H. H. Van Curren, S ½ of lt 3, blk 7, Town of Richmond; taxes $5.15; pen at 15 per cent 77¢; cost of col 77¢; adv 50¢; total $7.19.

No. 334. Fred Hilton, N ½ of lt 3, blk 7, Town of Richmond; taxes $5.21; pen at 15 per cent 78¢; cost of col 78¢; adv 50¢; total $7.27.

No. 344. H. Okimo, SW ½ of lt 4, blk 8, Town of Richmond; taxes $2.80; pen at 15 per cent 42¢; cost of col 42¢; adv 50¢; total $4.14.

No. 373. Emily A. Tewksbury, lts 5, 6, 7, 8, 13, 14, 15 and 16, blk 9, Town of Richmond; taxes $71.40; pen at 15 per cent $10.71; cost of col $10.71; adv 50¢; total $93.32.

OSBORN'S ADDITION.

No. 380. Lena Loomis, lt 9, blk 13, Osborn's Addition; taxes $5.60; pen at 15 per cent 84¢; cost of col 84¢; adv 50¢; total $7.78.

No. 385. E. Bosco and G. Biggio, lt 3, blk 14, Osborn's Addition; taxes $3.47; pen at 15 per cent 52¢; cost of col 52¢; adv 50¢; total $5.01.

TOWN OF RICHMOND 3rd ADDITION.

No. 393. Lola J. Macway, lt 3, blk 15, Town of Richmond 3rd Addition; taxes $9.52; pen at 15 per cent $1.43; cost of col $1.43; adv 50¢; total $12.88.

No. 394. Mary Madden, lt 4, blk 15, Town of Richmond 3rd Addition; taxes $2.80; pen at 15 per cent 42¢; cost of col 42¢; adv 50¢; total $4.14.

No. 411. Alfred A. Higgins, lt 11, blk 17, Town of Richmond 3rd Addition; taxes $8.40; pen at 15 per cent $1.26; cost of col $1.26; adv 50¢; total $11.42.

No. 412. Clarence Anderson, lt 12, blk 17, Town of Richmond 3rd Addition; taxes $2.80; pen at 15 per cent 42¢; cost of col 42¢; adv 50¢; total $4.14.

No. 415. Pio Taminelli, lt 3, blk 18, Town of Richmond 3rd Addition; taxes $2.13; pen at 15 per cent 32¢; cost of col 32¢; adv 50¢; total $3.27.

No. 417. C. Bateman, lts 6 and 7, blk 18, Town of Richmond 3rd Addition; taxes $4.26; pen at 15 per cent 64¢; cost of col 64¢; adv 50¢; total $6.04.

No. 418. M. Downar, lt 8, blk 19, Town of Richmond 3rd Addition; taxes $10.19; pen at 15 per cent $1.53; cost of col $1.53; adv 50¢; total $13.75.

No. 421. Bessie T. Colby, lt 11, blk 19, Town of Richmond 3rd Addition; taxes $10.64; pen at 15 per cent $1.60; cost of col $1.60; adv 50¢; total $14.34.

No. 423. E. R. Dopking, lt 13, blk 19, Town of Richmond 3rd Addition; taxes $8.40; pen at 15 per cent $1.26; cost of col $1.26; adv 50¢; total $11.42.

No. 425. Agnes Kenna, lt 15, blk 19, Town of Richmond 3rd Addition; taxes $2.80; pen at 15 per cent 42¢; cost of col 42¢; adv 50¢; total $4.14.

No. 429. Chas. S. Koch, lt 20, blk 19, Town of Richmond 3rd Addition; taxes $2.46; pen at 15 per cent 37¢; cost of col 37¢; adv 50¢; total $3.70.

No. 430. Tony C. Lino, lt 21, blk 19, Town of Richmond 3rd Addition; taxes $2.46; pen at 15 per cent 37¢; cost of col 37¢; adv 50¢; total $3.70.

No. 449. Frank Castleberg, lt 12, blk 21, Town of Richmond 3rd Addition; taxes $5.60; pen at 15 per cent 84¢; cost of col 84¢; adv 50¢; total $7.78.

No. 454. Ira M. Cobe, lts 1 and 2, blk 22, Town of Richmond 3rd Addition; taxes $7.00; pen at 15 per cent $1.05; cost of col $1.05; adv 50¢; total $9.60.

No. 464. S. Auslender, lts 14, 15, 16, blk 22, Town of Richmond 3rd Addition; taxes $8.40; pen at 15 per cent $1.26; cost of col $1.26; adv 50¢; total $11.42.

No. 469. A. K. Rihn & Etta Ayers, lt 23, blk 22, Town of Richmond 3rd Addition; taxes $2.80; pen at 15 per cent 42¢; cost of col 42¢; adv 50¢; total $4.14.

No. 471. Roque N. Ruiz, lts 26 and 27, blk 22, Town of Richmond 3rd Addition; taxes $10.98; pen at 15 per cent $1.65; cost col col $1.65; adv 50¢; total $14.78.

No. 476. F. Reichert & F. B. McKenzie, lt 4, blk 23, Town of Richmond 3rd Addition; taxes $2.80; pen at 15 per cent 42¢; cost of col 42¢; adv 50¢; total $4.14.

No. 477. Mary Madden, lt 5, blk 23, Town of Richmond 3rd Addition; taxes $2.80; pen at 15 per cent 42¢; cost of col 42¢; adv 50¢; total $4.14.

No. 478. V. A. Floyd, lt 6, blk 23, Town of Richmond 3rd Addition; taxes $2.80; pen at 15 per cent 42¢; cost of col 42¢; adv 50¢; total $4.14.

No. 480. F. L. Griffith, lt 8, blk 23, Town of Richmond 3rd Addition; taxes $3.47; pen at 15 per cent 52¢; cost of col 52¢; adv 50¢; total $5.01.

No. 483. Jas. D. Griffith, lt 11, blk 23, Town of Richmond 3rd Addition; taxes $6.27; pen at 15 per cent 94¢; cost of col 94¢; adv 50¢; total $8.65.

No. 488. Howard E. French, lt 3, blk 24, Town of Richmond 3rd Addition; taxes $10.36; pen at 15 per cent $1.55; cost of col $1.55; adv 50¢; total $13.96.

No. 490. Oscar Serme, lt 5, blk 24, Town of Richmond 3rd Addition; taxes $3.25; pen at 15 per cent 49¢; cost of col 49¢; adv 50¢; total $4.73.

No. 496. H. P. Kass, lt 3, blk 25, Town of Richmond 3rd Addition; taxes $2.80; pen at 15 per cent 42¢; cost of col 42¢; adv 50¢; total $4.14.

No. 499. I. Scott, E 65 ft lt 7 and all of lt 8, blk 25, Town of Richmond 3rd Addition; taxes $15.85; pen at 15 per cent $2.38; cost of col $2.38; adv 50¢; total $21.11.

No. 502. Emily S. Tewksbury, lt 4, blk 16; lts 5 and 8, blk 17; lts 1 to 7, blk 19; lt 7, blk 20; lts 21 and 25, blk 22; lts 7, 9 and 10, blk 24; lts 1 and 6, blk 25, Town of Richmond 3rd Addition; taxes $85.12; pen at 15 per cent $12.77; cost of col $12.77; adv 50¢; total $111.16.

TOWN OF RICHMOND 4th ADDITION.

No. 505. J. E. Moitoza, lt 3, blk 26, Town of Richmond 4th Addition; taxes $2.80; pen at 15 per cent 42¢; cost of col 42¢; adv 50¢; total $4.14.

No. 506. L. P. Wheelock & L. L. Howe, lt 4, blk 26, Town of Richmond 4th Addition; taxes $2.80; pen at 15 per cent 42¢; cost of col 42¢; adv 50¢; total $4.14.

No. 510. Edward J. Talbott, lt 9, blk 26, Town of Richmond 4th Addition; taxes $2.80; pen at 15 per cent 42¢; cost of col 42¢; adv 50¢; total $4.14.

No. 527. L. P. Wheelock & L. L. Howe, lt 7, blk 28, Town of Richmond 4th Addition; taxes $2.80; pen at 15 per cent 42¢; cost of col 42¢; adv 50¢; total $4.14.

No. 531. J. E. Blanchard, lt 3, blk 29, Town of Richmond 4th Addition; taxes $2.13; pen at 15 per cent 32¢; cost of col 32¢; adv 50¢; total $3.27.

No. 534. Flora A. Noble, lt 7, blk 29, Town of Richmond 4th Addition; taxes $3.47; pen at 15 per cent 52¢; cost of col 52¢; adv 50¢; total $5.01.

No. 536. J. H. Briggs, lt 9, blk 29, Town of Richmond 4th Addition; taxes $2.13; pen at 15 per cent 32¢; cost of col 32¢; adv 50¢; total $3.27.

No. 538. Mary Breitwieser, lt 13, blk 29, Town of Richmond 4th Addition; taxes $2.13; pen at 15 per cent 32¢; cost of col 32¢; adv 50¢; total $3.27.

No. 560. M. & Lucia Mintzer, lt 8, blk 35, Town of Richmond 4th Addition; taxes $20.27; pen at 15 per cent $3.04; cost of col $3.04; adv 50¢; total $26.85.

No. 595. Church, lts 11 and 12, blk 46, Town of Richmond 4th Addition; taxes $4.93; pen at 15 per cent 74¢; cost of col 74¢; adv 50¢; total $6.91.

No. 603. Emily S. Tewksbury, lts 8 and 9, blk 28; lts 11, 12, 14, 17 and 18, blk 29; lt 14, blk 30; lts 1 to 7, blk 31; lts 1, 2, 4, 5, 6, 7 and 8, blk 32; lts 1, 2 and 3, blk 34; entire blk 37, entire blks 38, 39 and 40; lts 4 and 5, blk 41; lt 4, blk 42; lts 8 and 9, blk 43; lts 2 and 3, blk 44; lts 3, 4, 5, 7 and 10, blk 46; lts 2, 3, 4, blk 47; lts 1, 2 and 5, blk 48; Town of Richmond 4th Addition; taxes $207.09; pen at 15 per cent $31.06; cost of col $31.06; adv 50¢; total $269.71.

BAY VIEW TRACT.

No. 610. Mary B. Moyle, lt 7, blk 49, Bay View Tract; taxes $10.64; pen at 15 per cent $1.60; cost of col $1.60; adv 50¢; total $14.34.

No. 617. Leo F. Turmey, lt 7, blk 50, Bay View Tract; taxes $10.64; pen at 15 per cent $1.60; cost of col $1.60; adv 50¢; total $14.34.

No. 659. Carleton Gilbert, lts 9 to 13, blk 54, Bay View Tract; taxes $7.00; pen at 15 per cent $1.05; cost of col $1.05; adv 50¢; total $9.60.

No. 688. Mary B. Moyle, lt 9, blk 58, Bay View Tract; taxes $5.88; pen at 15 per cent $.88¢; cost of col 88¢; adv 50¢; total $8.14.

No. 737. Thos. Bava, lt 6, blk 65, Bay View Tract; taxes $1.65; pen at 15 per cent 25¢; cost of col 25¢; adv 50¢; total $2.68.

No. 748. B. F. Hodges, lt 21, blk 65, Bay View Tract; taxes $1.65; pen at 15 per cent 25¢; cost of col 25¢; adv 50¢; total $2.68.

No. 765. Peter Hogan, lt 10, blk 67, Bay View Tract; taxes $7.73; pen at 15 per cent $1.16; cost of col $1.16; adv 50¢; total $10.55.

No. 771. Emma A. Cairlieri, lt 16, blk 67, Bay View Tract; taxes $2.13; pen at 15 per cent 32¢; cost of col 32¢; adv 50¢; total $3.27.

No. 778. O. J. Crossfield, lts 26 and 27, blk 67, Bay View Tract; taxes $3.36; pen at 15 per cent 50¢; cost of col 50¢; adv 50¢; total $4.86.

No. 799. H. S. Damerelle, lt 24, blk 69, Bay View Tract; taxes $1.65; pen at 15 per cent 25¢; cost of col 25¢; adv 50¢; total $2.68.

No. 818. Sam W. Chenney, lt 8, blk 71, Bay View Tract; taxes $6.73; pen at 15 per cent $1.01; cost of col $1.01; adv 50¢; total $9.24.

No. 830. Mrs. J. F. Ralston, lt 2, blk 71, Bay View Tract; taxes $1.68; pen at 15 per cent 25¢; cost of col 25¢; adv 50¢; total $2.68.

No. 864. Carleton Gilbert, lts 10 and 11, blk 75, Bay View Tract; taxes $2.80; pen at 15 per cent 42¢; cost of col 42¢; adv 50¢; total $4.14.

No. 870. Carleton Gilbert, lt 25, blk 75, Bay View Tract; taxes $1.63; pen at 15 per cent 25¢; cost of col 25¢; adv 50¢; total $2.68.

BAY SHORE TRACT.

No. 876. A. W. Craig, lts 2 and 3, blk 2, Bay Shore Tract; taxes $2.13; pen at 15 per cent 32¢; cost of col 32¢; adv 50¢; total $3.27.

No. 887. Elizabeth M. Schenkel, lts 1 to 40, blk 3, Bay Shore Tract; taxes $123.20; pen at 15 per cent $18.48; cost of col $18.48; adv 50¢; total $160.66.

No. 920. Pacific Coast Casualty Co., lt 12, blk 7, Bay Shore Tract; taxes $2.13; pen at 15 per cent 32¢; cost of col 32¢; adv 50¢; total $3.27.

CANAL SUBDIVISION.

No. 950. F. F. Schmidt, lt 17, blk 2, Canal Subdivision; taxes $1.12; pen at 15 per cent 17¢; cost of col 17¢; adv 50¢; total $1.96.

No. 956. E. H. Halstead, et al., lt 6, blk 3, Canal Subdivision; taxes $1.12; pen at 15 per cent 17¢; cost of col 17¢; adv 50¢; total $1.96.

No. 962. John F. Barfield, lts 15 and 16, blk 4, Canal Subdivision; taxes $2.24; pen at 15 per cent 34¢; cost of col 34¢; adv 50¢; total $3.42.

No. 963. Werner & Ingram, lt 31, blk 2, Canal Subdivision; taxes $1.12; pen at 15 per cent 17¢; cost of col 17¢; adv 50¢; total $1.96.

No. 978. Hazel Hiller, lt 14, blk 6, Canal Subdivision; taxes $1.12; pen at 15 per cent 17¢; cost of col 17¢; adv 50¢; total $1.96.

No. 980. Rosina F. Weis, lts 7 and 8, blk 7, Canal Subdivision; taxes $2.24; pen at 15 per cent 34¢; cost of col 34¢; adv 50¢; total $3.42.

No. 1000. Don Macdonald, lt 15, blk 9, Canal Subdivision; taxes $1.12; pen at 15 per cent 17¢; cost of col 17¢; adv 50¢; total $1.96.

No. 1040. J. Fender, lts 1 and 2, blk 22, Canal Subdivision; taxes $2.24; pen at 15 per cent 34¢; cost of col 34¢; adv 50¢; total $3.42.

No. 1060. Lena C. Green, lt 6, blk 29, Canal Subdivision; taxes $1.12; pen at 15 per cent 17¢; cost of col 17¢; adv 50¢; total $1.96.

No. 1061. Ellen Bryant, lt 19, blk 29, Canal Subdivision; taxes $1.12; pen at 15 per cent 17¢; cost of col 17¢; adv 50¢; total $1.96.

No. 1062. Alice E. Bryant, lt 20, blk 29, Canal Subdivision; taxes $1.12; pen at 15 per cent 17¢; cost of col 17¢; adv 50¢; total $1.96.

No. 1063. R. D. Goode, lt 3, blk 30, Canal Subdivision; taxes $1.12; pen at 15 per cent 17¢; cost of col 17¢; adv 50¢; total $1.96.

No. 1065. Leon B. Cazet, lt 11, blk 30, Canal Subdivision; taxes $1.12; pen at 15 per cent 17¢; cost of col 17¢; adv 50¢; total $1.96.

No. 1066. Leon B. Cazet, lt 16, blk 30, Canal Subdivision; taxes $1.12; pen at 15 per cent 17¢; cost of col 17¢; adv 50¢; total $1.96.

No. 1069. C. Stein, lt 29, blk 30, Canal Subdivision; taxes $1.12; pen at 15 per cent 17¢; cost of col 17¢; adv 50¢; total $1.96.

No. 1070. T. L. Waller, lt 31, blk 30, Canal Subdivision; taxes $1.12; pen at 15 per cent 17¢; cost of col 17¢; adv 50¢; total $1.96.

No. 1072. L. J. Valberde, lt 14, blk 31, Canal Subdivision; taxes $1.12; pen at 15 per cent 17¢; cost of col 17¢; adv 50¢; total $1.96.

No. 1089. R. C. Mayer, lts 14 and 15, blk 38, Canal Subdivision; taxes $2.24; pen at 15 per cent 34¢; cost of col 34¢; adv 50¢; total $3.42.

No. 1094. Daisy Richmond, lt 20, blk 39, Canal Subdivision; taxes $1.12; pen at 15 per cent 17¢; cost of col 17¢; adv 50¢; total $1.96.

No. 1095. R. F. Wentworth & T. F. Symons, lts 21 and 22, blk 39, Canal Subdivision; taxes $2.24; pen at 15 per cent 34¢; cost of col 34¢; adv 50¢; total $3.42.

No. 1105. Owner Unknown, lts 15, 16 and 17, blk 12, Canal Subdivision; taxes $14.56; pen at 15 per cent $2.18; cost of col $2.18; adv 50¢; total $19.42.

MARINE VIEW TERRACE.

No. 1113. Thos. J. Gorevan, lt 31, blk 6, Marine View Terrace; taxes 34¢; pen at 15 per cent 5¢; cost of col 5¢; adv 50¢; total 94¢.

MARINE VIEW TERRACE EXTENSION.

No. 1118. M. F. Bosworth, lt 21, blk 10, Marine View Terrace Extension; taxes 34¢; pen at 15 per cent 5¢; cost of col 5¢; adv 50¢; total 94¢.

No. 1122. Andre Labastie, lt 39, blk 15, Marine View Terrace Extension; taxes 34¢; pen at 15 per cent 5¢; cost of col 5¢; adv 50¢; total 94¢.

TOWN OF SANTA FE.

No. 1163. John O'Rourke, lt 9, blk 3, Town of Santa Fe; taxes $3.36; pen at 15 per cent 50¢; cost of col 50¢; adv 50¢; total $4.86.

No. 1173. Harriett E. Hawes, lt 15, blk 3, Town of Santa Fe; taxes $2.80; pen at 15 per cent 42¢; cost of col 42¢; adv 50¢; total $4.14.

No. 1176. Rose Washburn, lts 21 and 22, blk 3, Town of Santa Fe; taxes $5.60; pen at 15 per cent 84¢; cost of col 84¢; adv 50¢; total $7.78.

No. 1221. Frank Williams, lt 30, blk 7, Town of Santa Fe; taxes $2.35; pen at 15 per cent 35¢; cost of col 35¢; adv 50¢; total $3.55.

No. 1225. August Olsen, lt 6, blk 8, Town of Santa Fe; taxes $3.36; pen at 15 per cent 50¢; cost of col 50¢; adv 50¢; total $4.86.

No. 1252. J. E. Moitoza, lt 12, blk 9, Town of Santa Fe; taxes $3.36; pen at 15 per cent 50¢; cost of col 50¢; adv 50¢; total $4.86.

No. 1255. Ruth A. Fairchild, lt 19, blk 9, Town of Santa Fe; taxes $3.36; pen at 15 per cent 50¢; cost of col 50¢; adv 50¢; total $4.86.

No. 1257. M. B. Fogarty, lts 21 and 22, blk 9, Town of Santa Fe; taxes $1.25; pen at 15 per cent $1.09; cost of col $1.09; adv 50¢; total $5.96.

No. 1305. A. Lantz, lts 27 and 28, blk 11, Town of Santa Fe; taxes $6.05; pen at 15 per cent 91¢; cost of col 91¢; adv 50¢; total $8.37.

No. 1333. Jose Vassello, lt 1, blk 14, Town of Santa Fe; taxes $3.36; pen at 15 per cent 50¢; cost of col 50¢; adv 50¢; total $4.86.

No. 1356. Jose Vassello, lt 9, blk 18, Town of Santa Fe; taxes $3.36; pen at 15 per cent 50¢; cost of col 50¢; adv 50¢; total $4.86.

No. 1379. J. E. Moitoza, lt 26, blk 19, Town of Santa Fe; taxes $2.69; pen at 15 per cent 40¢; cost of col 40¢; adv 50¢; total $3.99.

No. 1399. Henry Riter, lt 23, blk 20, Town of Santa Fe; taxes $3.02; pen at 15 per cent 45¢; cost of col 45¢; adv 50¢; total $4.42.

No. 1402. M. O'Keefe, lt 26, blk 20, Town of Santa Fe; taxes $3.02; pen at 15 per cent 45¢; cost of col 45¢; adv 50¢; total $4.42.

No. 1404. C. A. Miller, lt 28, blk 20, Town of Santa Fe; taxes $3.02; pen at 15 per cent 45¢; cost of col 45¢; adv 50¢; total $4.42.

No. 1421. J. J. Restano, lts 21 and 22, blk 21, Town of Santa Fe; taxes $7.28; pen at 15 per cent $1.09; cost of col $1.09; adv 50¢; total $9.96.

No. 1428. Mattie C. Duncan, lt 33, blk 21, Town of Santa Fe; taxes $9.52; pen at 15 per cent $1.43; cost of col $1.43; adv 50¢; total $12.88.

No. 1429. M. A. Schudel, lts 34 and 35, blk 21, Town of Santa

15 per cent 5¢; cost of col 5¢; adv 50¢; total 44¢.

No. 2482. A. S. Holliday, lts 9 and 10, blk 25, Hermans Addition; taxes $2.92; pen at 15 per cent 5¢; cost of col 59¢; adv 50¢; total $5.50.

No. 2467. Umar Din, lts 16 and 17, blk 25, Hermans Addition; taxes $3.36; pen at 15 per cent 50¢; cost of col 50¢; adv 50¢; total $4.86.

No. 2469. Chas G. Mathias, lt 1, blk 26, Hermans Addition; taxes $1.96; pen at 15 per cent 29¢; cost of col 29¢; adv 50¢; total $3.04.

No. 2475. Catherine Carter, lt 11, blk 26, Hermans Addition; taxes $1.68; pen at 15 per cent 25¢; cost of col 25¢; adv 50¢; total $2.68.

No. 2477. Israel Storm, lts 12 and 13, blk 26, Hermans Addition; taxes $5.60; pen at 15 per cent 84¢; cost of col 84¢; adv 50¢; total $7.08.

No. 2485. F. F. Porter, lt 29, blk 26, Hermans Addition; taxes $1.68; pen at 15 per cent 25¢; cost of col 25¢; adv 50¢; total $2.68.

No. 2494. A. Deen & A. Rahamon, lts 34 and 35, blk 26, Hermans Addition; taxes $3.36; pen at 15 per cent 50¢; cost of col 50¢; adv 50¢; total $4.86.

No. 2494. M. L. & R. A. Nelson, lts 8 and 10, blk 27, Hermans Addition; taxes $3.36; pen at 15 per cent 50¢; cost of col 50¢; adv 50¢; total $4.86.

No. 2501. J. P. Sweeny, lt 30, blk 27, Hermans Addition; taxes $1.68; pen at 15 per cent 25¢; cost of col 25¢; adv 50¢; total $2.68.

No. 2502. Sarah Childs, lts 21 and 22, blk 27, Hermans Addition; taxes $3.36; pen at 15 per cent 50¢; cost of col 50¢; adv 50¢; total $4.86.

No. 2504. E. B. Childs, lts 29, 30 and 31, blk 27, Hermans Addition; taxes $5.04; pen at 15 per cent 76¢; cost of col 76¢; adv 50¢; total $7.06.

No. 2509. F. F. Porter, lt 33, blk 27, Hermans Addition; taxes $1.68; pen at 15 per cent 25¢; cost of col 25¢; adv 50¢; total $2.68.

MEEKER'S ADDITION.

No. 2536. Bert Puceridio, lt 13, blk 7, Meeker's Addition; taxes $1.68; pen at 15 per cent 25¢; cost of col 25¢; adv 50¢; total $2.68.

No. 2543. Pete Bokish, lts 1 and 2, blk 8, Meeker's Addition; taxes $5.88; pen at 15 per cent 88¢; cost of col 58¢; adv 50¢; total $8.14.

No. 2561. Bert Puceridio, lts 28, 29 and 30, blk 8, Meeker's Addition; taxes $5.60; pen at 15 per cent 84¢; cost of col 76¢; adv 50¢; total $7.06.

No. 2575. John Matthews, lt 31, blk 9, Meeker's Addition; taxes $1.68; pen at 15 per cent 25¢; cost of col 25¢; adv 50¢; total $2.68.

No. 2586. Alice Armstrong, lt 25, blk 10, Meeker's Addition; taxes $1.68; pen at 15 per cent 25¢; cost of col 25¢; adv 50¢; total $2.68.

No. 2595. Catherine Carter, lt 7, blk 11, Meeker's Addition; taxes $1.68; pen at 15 per cent 25¢; cost of col 25¢; adv 50¢; total $2.68.

No. 2596. R. A. Crothera, lt 8, blk 11, Meeker's Addition; taxes $1.96; pen at 15 per cent 29¢; cost of col 29¢; adv 50¢; total $3.04.

No. 2616. Catherine Carter, lt 11, blk 26, Hermans Addition; taxes $1.68; pen at 15 per cent 25¢; cost of col 25¢; adv 50¢; total $2.68.

No. 2655. John Marchi, lt 29, blk 17, Meeker's Addition; taxes $1.68; pen at 15 per cent 25¢; cost of col 25¢; adv 50¢; total $2.68.

No. 2717. B. N. Childs, lts 9 and 10, blk 29, Meeker's Addition; taxes $3.36; pen at 15 per cent 50¢; cost of col 50¢; adv 50¢; total $4.86.

No. 2726. Grace Ohnimus, lt 27, blk 29, Meeker's Addition; taxes $1.68; pen at 15 per cent 25¢; cost of col 25¢; adv 50¢; total $2.68.

No. 2730. Emily Bemis, lts 33 and 34, blk 29, Meeker's Addition; taxes $3.36; pen at 15 per cent 50¢; cost of col 50¢; adv 50¢; total $4.86.

No. 2743. J. and R. Cohan, lt 26, blk 30, Meeker's Addition; taxes $1.96; pen at 15 per cent 29¢; cost of col 29¢; adv 50¢; total $3.04.

No. 2746. Henry E. Bruchman, lt 30, blk 30, Meeker's Addition; taxes $1.68; pen at 15 per cent 25¢; cost of col 25¢; adv 50¢; total $2.68.

No. 2747. B. N. Childs, lts 31, 32 and 33, blk 30, Meeker's Addition; taxes $5.04; pen at 15 per cent 76¢; cost of col 76¢; adv 50¢; total $7.06.

No. 2751. T. A. Gleason, lt 2, blk 31, Meeker's Addition; taxes $1.68; pen at 15 per cent 25¢; cost of col 25¢; adv 50¢; total $2.68.

No. 2805. C. A. Duncan, lts 27 and 28, blk 34, Meeker's Addition; taxes $3.36; pen at 15 per cent 50¢; cost of col 50¢; adv 50¢; total $4.86.

No. 2821. Venus C. Raglan, lt 26, blk 36, Meeker's Addition; taxes $1.68; pen at 15 per cent 25¢; cost of col 25¢; adv 50¢; total $2.68.

No. 2834. L. L. Salsbury, lts 12 and 13, blk 37, Meeker's Addition; taxes $3.36; pen at 15 per cent 50¢; cost of col 50¢; adv 50¢; total $4.86.

No. 2850. E. B. Childs, lts 29, 30 and 31, blk 37, Hermans Addition; taxes $5.04; pen at 15 per cent 76¢; cost of col 76¢; adv 50¢; total $7.06.

No. 2509. F. F. Porter, lt 33, blk 27, Hermans Addition; taxes $1.68; pen at 15 per cent 25¢; cost of col 25¢; adv 50¢; total $2.68.

MEEKER'S ADDITION.

No. 2536. Bert Puceridio, lt 13, blk 7, Meeker's Addition; taxes $1.68; pen at 15 per cent 25¢; cost of col 25¢; adv 60¢; total $2.85.

No. 2543. Pete Bokish, lts 1 and 2, blk 8, Meeker's Addition; taxes $5.88; pen at 15 per cent 88¢; cost of col 58¢; adv 50¢; total $8.14.

No. 2561. Bert Puceridio, lts 28, 29 and 30, blk 8, Meeker's Addition; taxes $5.60; pen at 15 per cent 84¢; cost of col 76¢; adv 50¢; total $7.06.

No. 2575. John Matthews, lt 31, blk 9, Meeker's Addition; taxes $1.68; pen at 15 per cent 25¢; cost of col 25¢; adv 50¢; total $2.68.

No. 2586. Alice Armstrong, lt 25, blk 10, Meeker's Addition; taxes $1.68; pen at 15 per cent 25¢; cost of col 25¢; adv 50¢; total $2.68.

No. 2595. Catherine Carter, lt 7, blk 11, Meeker's Addition; taxes $1.68; pen at 15 per cent 25¢; cost of col 25¢; adv 50¢; total $2.68.

No. 2596. R. A. Crothera, lt 8, blk 11, Meeker's Addition; taxes $1.96; pen at 15 per cent 29¢; cost of col 29¢; adv 50¢; total $3.04.

No. 2655. John Marchi, lt 29, blk 17, Meeker's Addition; taxes $1.68; pen at 15 per cent 25¢; cost of col 25¢; adv 50¢; total $2.68.

No. 2717. B. N. Childs, lts 9 and 10, blk 29, Meeker's Addition; taxes $3.36; pen at 15 per cent 50¢; cost of col 50¢; adv 50¢; total $4.86.

No. 2726. Grace Ohnimus, lt 27, blk 29, Meeker's Addition; taxes $1.68; pen at 15 per cent 25¢; cost of col 25¢; adv 50¢; total $2.68.

No. 2730. Emily Bemis, lts 33 and 34, blk 29, Meeker's Addition; taxes $3.36; pen at 15 per cent 50¢; cost of col 50¢; adv 50¢; total $4.86.

No. 2743. J. and R. Cohan, lt 26, blk 30, Meeker's Addition; taxes $1.96; pen at 15 per cent 29¢; cost of col 29¢; adv 50¢; total $3.04.

No. 2746. Henry E. Bruchman, lt 30, blk 30, Meeker's Addition; taxes $1.68; pen at 15 per cent 25¢; cost of col 25¢; adv 50¢; total $2.68.

No. 2747. B. N. Childs, lts 31, 32 and 33, blk 30, Meeker's Addition; taxes $5.04; pen at 15 per cent 76¢; cost of col 76¢; adv 50¢; total $7.06.

No. 2751. T. A. Gleason, lt 2, blk 31, Meeker's Addition; taxes $1.68; pen at 15 per cent 25¢; cost of col 25¢; adv 50¢; total $2.68.

No. 2805. C. A. Duncan, lts 27 and 28, blk 34, Meeker's Addition; taxes $3.36; pen at 15 per cent 50¢; cost of col 50¢; adv 50¢; total $4.86.

No. 2821. Venus C. Raglan, lt 26, blk 36, Meeker's Addition; taxes $1.68; pen at 15 per cent 25¢; cost of col 25¢; adv 50¢; total $2.68.

No. 2834. L. L. Salsbury, lts 12 and 13, blk 37, Meeker's Addition; taxes $3.36; pen at 15 per cent 50¢; cost of col 50¢; adv 50¢; total $4.86.

No. 2858. John Matthews, lt 7, blk 38, Meeker's Addition; taxes $1.68; pen at 15 per cent 25¢; cost of col 25¢; adv 50¢; total $2.68.

No. 2864. May H. Deniston, lts 16 and 17, blk 38, Meeker's Addition; taxes $3.36; pen at 15 per cent 50¢; cost of col 50¢; adv 50¢; total $4.86.

No. 2886. C. A. Duncan, lt 3, blk 40, Meeker's Addition; taxes $1.68; pen at 15 per cent 25¢; cost of col 25¢; adv 50¢; total $2.68.

No. 2890. J. A. Strond Jr, lts 7 and 8, blk 40, Meeker's Addition; taxes $3.64; pen at 15 per cent 55¢; cost of col 55¢; adv 50; total $5.24.

CITY OF RICHMOND.

No. 2910. Max Banner, lts 1, 2, 3 and 4, blk 2, City of Richmond; taxes $15.84; pen at 15 per cent $2.30; cost of col $13.80; adv 50¢; total $20.44.

No. 2945. Willard W. Easton, lt 26, blk 4, City of Richmond; taxes $10.98; pen at 15 per cent $1.65; cost of col $1.65; adv 50¢; total $14.78.

No. 2986. Peter A. Wagner, lt 1, blk 6, City of Richmond; taxes $3.64; pen at 15 per cent 55¢; cost of col 55¢; adv 50¢; total $5.24.

No. 2992. Mary Ross, lt 10, blk 6, City of Richmond; taxes $3.64; pen at 15 per cent 55¢; cost of col 55¢; adv 50¢; total $5.24.

No. 2998. Jas. Arp, lts 25, 26 and 27, blk 6, City of Richmond; taxes $9.80; pen at 15 per cent $1.47; cost of col $1.47; adv 50¢; total $13.24.

No. 3021. Marion R. Lowsley, lt 30, blk 7, City of Richmond; taxes $11.65; pen at 15 per cent $1.75; cost of col $1.75; adv 50¢; total $15.05.

No. 3117. Harold Smith, lt 22, blk 11, City of Richmond; taxes $8.65; pen at 15 per cent $1.30; cost of col. $1.30; adv 50¢; total $11.78.

No. 3128. Elizabeth D. Case, lt 28, blk 11, City of Richmond; taxes $10.42; pen at 15 per cent $1.56; cost of col $1.56; adv 50¢; total $14.04.

No. 3142. Charlotte Simpson, lt 30, blk 12, City of Richmond; taxes $2.52; pen at 15 per cent 38¢; cost of col 38¢; adv 50¢; total $3.78.

No. 3179. Annie M. Higgins, lts 25, 26 and 27, blk 14, City of Richmond; taxes $21.17; pen at 15 per cent $3.18; cost of col $3.18; adv 50¢; total $28.03.

No. 3180. Nellie E. Schooler, lt 28, blk 14, City of Richmond; taxes $4.25; pen at 15 per cent 64¢; cost of col 64¢; adv 50¢; total $6.03.

No. 3243. John H. Berry, lt 35, blk 21, City of Richmond; taxes $9.80; pen at 15 per cent $1.47; cost of col $1.47; adv 50¢; total $13.24.

No. 3344. B. Navarrot, lts 36 and 37, blk 21, City of Richmond; taxes $6.16; pen at 15 per cent 92¢; cost of col 92¢; adv 50¢; total $8.50.

No. 3364. Rudolph Kuhn, lt 31, blk 22, City of Richmond; taxes $2.52; pen at 15 per cent 38¢; cost of col 38¢; adv 50¢; total $3.78.

No. 3366. Rudolph Kuhn, lt 33, blk 22, City of Richmond; taxes $2.52; pen at 15 per cent 38¢; cost of col 38¢; adv 50¢; total $3.78.

No. 3395. W. O. Miller, lt 5, blk 24, City of Richmond; taxes $4.25; pen at 15 per cent 64¢; cost of col 64¢; adv 50¢; total $6.03.

No. 3419. Elizabeth B. Anderson, lt 12, blk 25, City of Richmond; taxes $7.62; pen at 15 per cent $1.14; cost of col $1.14; adv 50¢; total $10.40.

No. 3426. Agnes Trammell, lt 21, blk 25, City of Richmond; taxes $4.25; pen at 15 per cent 64¢; cost of col 64¢; adv 50¢; total $6.03.

No. 3444. W. A. Adams, lts 3 and 4, blk 26, City of Richmond; taxes $8.51; pen at 15 per cent $1.28; cost of col $1.28; adv 50¢; total $11.57.

No. 3477. Frank Brown, lt 15, blk 27, City of Richmond; taxes $2.52; pen at 15 per cent 38¢; cost of col 38¢; adv 50¢; total $3.78.

No. 3485. E. C. Phillips, lt 33, blk 27, City of Richmond; taxes $2.52; pen at 15 per cent 38¢; cost of col 38¢; adv 50¢; total $3.78.

No. 3506. Daniel McCarthy, lts 26 to 29, blk 28, City of Richmond; taxes $17.02; pen at 15 per cent $2.55; cost of col $2.55; adv 50¢; total $22.52.

No. 3546. E. L. Gallagher, lts 31 and 32 blk 30, City of Richmond; taxes $3.51; pen at 15 per cent $1.38; cost of col $1.38; adv 50¢; total $11.57.

No. 3570. Cora M. Funk, lts 29 and 30, blk 31, City of Richmond; taxes $12.33; pen at 15 per cent $1.85; cost of col $1.85; adv 50¢; total $16.52.

No. 3625. W. Mainerich, lt 3, blk 34, City of Richmond; taxes $5.25; pen at 15 per cent 81¢; cost of col 81¢; adv 50¢; total $7.56.

No. 3631. California Amusement Co., W 60 ft of S ½ of lt 13, blk 34, W 60 ft of lt 14, blk 34, City of Richmond; taxes $8.50; pen at 15 per cent $1.28; cost of col 50¢; adv 50¢; total $11.78.

No. 3633. California Amusement Co, W 20 ft of lt 17, all of lts 18, 19, E 5 ft of lt 20, blk 34, City of Richmond; taxes $109.20; pen at 15 per cent $16.38; cost of col $16.38; adv 50¢; total $142.46.

No. 3635. California Amusement Co, E 15 ft of lt 24 and S E 15 by 12½ ft of lt 25, blk 34, City of Richmond; taxes $1.13; pen at 15 per cent 18¢; cost of col 18¢; adv 50¢; total $2.04.

No. 3641. Mary E. Smith, lts 14 and 15, blk 35, City of Richmond; taxes $8.51; pen at 15 per cent $1.28; cost of col $1.28; adv 50¢; total $11.57.

No. 3652. J. W. & J. R. Foster, lt 22, blk 35, City of Richmond; taxes $4.93; pen at 15 per cent 74¢; cost of col 74¢; adv 50¢; total $6.91.

No. 3721. Madeline C. Jacobs, lts 22 and 23, blk 38, City of Richmond; taxes $28.11; pen at 15 per cent $4.22; cost of col $4.22; adv 50¢; total $37.05.

No. 3765. J. Anders Lundgren, lts 32 to 36, blk 41, City of Richmond; taxes $12.32; pen at 15 per cent $1.85; cost of col $1.85; adv 50¢; total $16.52.

No. 3771. Hansford B. Griffith, lt 40, blk 41, City of Richmond; taxes $3.08; pen at 15 per cent 46¢; cost of col 46¢; adv 50¢; total $4.50.

No. 3783. H. Truelsen, lts 12 and 13, blk 42, City of Richmond; taxes $5.04; pen at 15 per cent 76¢; cost of col 76¢; adv 50¢; total $7.06.

No. 3795. J. W. Mansfield, lts 4 and 5, blk 43, City of Richmond; taxes $7.39; pen at 15 per cent $1.11; cost of col $1.11; adv 50¢; total $10.11.

No. 3859. Daniel Barton, lts 1 and 2, blk 46, City of Richmond; taxes $19.28; pen at 15 per cent $2.89; cost of col $2.89; adv 50¢; total $25.54.

No. 3867. Nellie A. Claver, lt 10, blk 46, City of Richmond; taxes $5.32; pen at 15 per cent 80¢; cost of col 80¢; adv 50¢; total $7.42.

No. 3982. C. B. Cavaguaro, lts 10 and 11, blk 51, City of Richmond; taxes $6.16; pen at 15 per cent 92¢; cost of col 92¢; adv 50¢; total $8.50.

No. 4010. Elizabeth Gerken, lt 13, blk 52, City of Richmond; taxes $1.96; pen at 15 per cent 29¢; cost of col 29¢; adv 50¢; total $3.04.

No. 4040. Edith A. Huston, lt 28, blk 53, City of Richmond; taxes $7.00; pen at 15 per cent $1.05; cost of col $1.05; adv 50¢; total $9.60.

No. 4080. Birdie Holmes, lt 17, blk 55, City of Richmond; taxes $4.25; pen at 15 per cent 64¢; cost of col 64¢; adv 50¢; total $6.03.

No. 4081. Birdie Holmes, lt 18, blk 55, City of Richmond; taxes $4.25; pen at 15 per cent 64¢; cost of col 64¢; adv 50¢; total $6.03.

No. 4120. John Beda, lts 39 and 40, blk 56, City of Richmond; taxes $16.65; pen at 15 per cent $2.35; cost of col $2.35; adv 50¢; total $20.38.

No. 4130. Ernest Holst, lts 12 and 13, blk 57, City of Richmond; taxes $3.92; pen at 15 per cent 59¢; cost of col 59¢; adv 50¢; total $5.60.

No. 4139. Elizabeth Gerken, lt 34, blk 57, City of Richmond; taxes $1.96; pen at 15 per cent 29¢; cost of col 29¢; adv 50¢; total $3.04.

No. 4185. L. De Martini, lt 26, blk 69, City of Richmond; taxes $6.50; pen at 15 per cent 98¢; cost of col 96¢; adv 50¢; total $8.96.

No. 4221. Eula L. Fairfield, lt 21, blk 61, City of Richmond; taxes $5.88; pen at 15 per cent 88¢; cost of col 88¢; adv 50¢; total $8.14.

No. 4226. Chas. B. Cavagnaro, lts 31, 32 and 33, blk 61, City of Richmond; taxes $9.24; pen at 15 per cent $1.39; cost of col $1.39; adv 50¢; total $12.52.

No. 4242. John Grande, lt 29, blk 62, City of Richmond; taxes $1.57; pen at 15 per cent 24¢; cost of col 24¢; adv 50¢; total $2.55.

No. 4243. Rudolph Kuhn, lts 30 and 31, blk 62, City of Richmond; taxes $3.14; pen at 15 per cent 47¢; cost of col 47¢; adv 50¢; total $4.58.

No. 4252. Kathryn B. Wallace, lt 9, blk 63, City of Richmond; taxes $3.70; pen at 15 per cent 56¢; cost of col 56¢; adv 50¢; total $5.32.

No. 4290. E. E. & J. W. Garrison, lt 26, blk 64, City of Richmond; taxes $4.26; pen at 15 per cent 64¢; cost of col 64¢; adv 50¢; total $6.04.

No. 4291. E. E. & J. W. Garrison, lt 27, blk 64, City of Richmond; taxes $7.62; pen at 15 per cent $1.14; cost of col $1.14; adv 50¢; total $10.40.

No. 4297. J. & E. E. Cotton, lt 7, blk 65, City of Richmond; taxes $15.68; pen at 15 per cent $2.35; cost of col $2.35; adv 50¢; total $20.88.

No. 4314. A. L. Ross, lt 33, blk 65, City of Richmond; taxes $13.22; pen at 15 per cent $1.98; cost of col $1.98; adv 50¢; total $17.68.

No. 4348. E. E. & J. W. Garrison, lt 10, blk 67, City of Richmond; taxes $1.85; pen at 15 per cent 28¢; cost of col 28¢; adv 50¢; total $2.91.

No. 4359. E. E. & J. W. Garrison, lot 35, blk 67, City of Richmond; taxes $1.85; pen at 15 per cent 28¢; cost of col 28¢; adv 50¢; total $2.91.

No. 4395. Tessie I. Shipman, lts 22 and 23, blk 70, City of Richmond; taxes $7.95; pen at 15 per cent $1.19; cost of col $1.19; adv 50¢; total $10.83.

No. 4404. G. Sbragie, lt 40, blk 70, City of Richmond; taxes $4.25; pen at 15 per cent 64¢; cost of col 64¢; adv 50¢; total $6.03.

No. 4469. W. B. Hildreth, lt 20, blk 75, City of Richmond; taxes $4.25; pen at 15 per cent 64¢; cost of col 64¢; adv 50¢; total $6.03.

No. 4490. Lorenge August, lt 27, blk 76 City of Richmond; taxes $5.32; pen at 15 per cent 80¢; cost of col 80¢; adv 50¢; total $7.42.

No. 4509. Rudolph Kuhn, lt 14, blk 77, City of Richmond; taxes $1.85; pen at 15 per cent 28¢; cost of col 28¢; adv 50¢; total $2.91.

No. 4510. J. Demings & G. G. Pryts, lts 15, 16 and 17, blk 77, City of Richmond; taxes $6.60; pen at 15 per cent 84¢; cost of col 84¢; adv 50¢; total $8.04.

No. 4512. J. Demings & G. G. Pryts, lts 29 and 30, blk 77, City of Richmond; taxes $42.90; pen at 15 per cent $6.44; cost of col $6.44; adv 50¢; total $56.26.

No. 4518. Tessie I. Shipman, lt 2, blk 79, City of Richmond; taxes $14.00; pen at 15 per cent $2.10; cost of col $2.10; adv 50¢; total $18.70.

No. 4524. A. J. Giorgi, lt 11, blk 79, City of Richmond; taxes $12.65; pen at 15 per cent $1.90; cost of col $1.90; adv 50¢; total $16.95.

No. 4536. R. S. Jewell, lt 20, blk 79, City of Richmond; taxes $4.25; pen at 15 per cent 64¢; cost of col 64¢; adv 50¢; total $6.03.

No. 4546. Vencinzo Lunci, lts 1 and 2, blk 80, City of Richmond; taxes $7.95; pen at 15 per cent $1.19; cost of col $1.19; adv 50¢; total $10.83.

No. 4559. Frank Harms, lt 24, blk 80, City of Richmond; taxes $2.52; pen at 15 per cent 38¢; cost of col 38¢; adv 50¢; total $3.78.

No. 4560. Frank Harms, lts 25 and 26, blk 80, City of Richmond; taxes $5.04; pen at 15 per cent 76¢; cost of col 76¢; adv 50¢; total $7.06.

No. 4564. Rose A. Stone, lts 33 and 34, blk 80, City of Richmond; taxes $5.04; pen at 15 per cent 76¢; cost of col 76¢; adv 50¢; total $7.06.

No. 4573. V. Ravelli, lts 11 and 12 blk 81 City of Richmond; taxes $3.14; pen at 15 per cent 47¢; cost of col 47¢; adv 50¢; total $4.58.

No. 4579. John J. Hunt, lt 13, blk 81, City of Richmond; taxes $1.57; pen at 15 per cent 24¢; cost of col 24¢; adv 50¢; total $2.15.

No. 4580. D. J. McKinnon, lt 34, blk 81, City of Richmond; taxes $1.57; pen at 15 per cent 24¢; cost of col 24¢; adv 50¢; total $2.55.

No. 4581. Jas. & Singh, lt 35, blk 81, City of Richmond; taxes $1.57; pen at 15 per cent 24¢; cost of col 24¢; adv 50¢; total $2.55.

No. 4596. P. Reinero, lt 15, blk 83, City of Richmond; taxes $2.13; pen at 15 per cent 32¢; cost of col 32¢; adv 50¢; total $2.37.

No. 4599. Ed. E. Lentman, lt 16, blk 83, City of Richmond; taxes $2.13; pen at 15 per cent 32¢; cost of col 32¢; adv 50¢; total $2.37.

No. 4607. T. W. Stone, lts 29 and 30, blk 83, City of Richmond; taxes $5.60; pen at 15 per cent 84¢; cost of col 84¢; adv 50¢; total $7.78.

No. 4621. G. H. Stokes & L. Keser, lts 13 and 14, blk 84, City of Richmond; taxes $3.70; pen at 15 per cent 56¢; cost of col 56¢; adv 50¢; total $5.32.

No. 4627. Unknown Owner, entire blk 85, City of Richmond; taxes $1.23; pen at 15 per cent 18¢; cost of col 18¢; adv 50¢; total $2.09.

No. 4643. T. W. Stone, lts 27 and 28, blk 86, City of Richmond; taxes $5.20; pen at 15 per cent 78¢; cost of col 78¢; adv 50¢; total $7.26.

No. 4646. Theo. Thomsen, lt 33, blk 86, City of Richmond; taxes $2.13; pen at 15 per cent 32¢; cost of col 32¢; adv 50¢; total $2.37.

No. 4647. Theo. Thomsen, lt 34, blk 86, City of Richmond; taxes $2.13; pen at 15 per cent 32¢; cost of col 32¢; adv 50¢; total $2.37.

No. 4655. Ida Olds, lts 10 and 11, blk 87, City of Richmond; taxes $7.62; pen at 15 per cent $1.14; cost of col $1.14; adv 50¢; total $10.40.

No. 4661. Ida Olds, lts 24 and 25, blk 87, City of Richmond; taxes $3.14; pen at 15 per cent 47¢; cost of col 47¢; adv 50¢; total $4.58.

No. 4673. Dexter B. Sheldon, lts 18 and 19, blk 88, City of Richmond; taxes $5.30; pen at 15 per cent 79¢; cost of col 79¢; adv 50¢; total $7.26.

No. 4686. Unknown Owner, lt 1, blk 93, City of Richmond; taxes 90¢; pen at 15 per cent 14¢; cost of col 14¢; adv 50¢; total $1.88.

No. 4687. Unknown Owner, lt 2, blk 93, City of Richmond; taxes $1.79; pen at 15 per cent 27¢; cost of col 27¢; adv 50¢; total $2.83.

No. 4688. Unknown Owner, lt 3, blk 93, City of Richmond; taxes $1.79; pen at 15 per cent 27¢; cost of col 27¢; adv 50¢; total $2.83.

No. 4689. Unknown Owner, lt 4, blk 93, City of Richmond taxes $1.79; pen at 15 per cent 27¢; cost of col 27¢; adv 50¢; total $2.83.

No. 4690. Unknown Owner, lt 5, blk 93, City of Richmond; taxes $1.79; pen at 15 per cent 27¢; cost of col 27¢; adv 50¢; total $2.83.

No. 4691. Unknown Owner, lt 6, blk 93, City of Richmond; taxes 90¢; pen at 15 per cent 14¢; cost of col 14¢; adv 50¢; total $1.68.

No. 4692. Unknown Owner, lt 7, blk 93, City of Richmond; taxes 67¢; pen at 15 per cent 10¢; cost of col 10¢; adv 50¢; total $1.87.

No. 4693. Katherine Tebbe, lts 2 and 4, blk 94, City of Richmond; taxes $5.04; pen at 15 per cent 76¢; cost of col 76¢; adv 50¢; total $7.06.

No. 4698. Patrick Harrison, lts 10 and 11, blk 94, City of Richmond; taxes $3.70; pen at 15 per cent 56¢; cost of col 56¢; adv 50¢; total $5.32.

No. 4702. Alva L. Merrill, lt 19, blk 94, City of Richmond; taxes $1.85; pen at 15 per cent 28¢; cost of col 28¢; adv 50¢; total $2.91.

No. 4772. Frank Davidson, lts 32 and 33, blk 98, City of Richmond; taxes $7.39; pen at 15 per cent $1.11; cost of col $1.11; adv 50¢; total $10.11.

No. 4798. Allie Gortner, lt 14, blk 100, City of Richmond; taxes $1.79; pen at 15 per cent 27¢; cost of col 27¢ adv 50¢; total $2.83.

No. 4852. E. L. Gallagher, lt 14, blk 103, City of Richmond; taxes $3.70; pen at 15 per cent 56¢; cost of col 56¢; adv 50¢; total $5.32.

No. 4899. Tonnis Meyer, lts 27 to 30, blk 106, City of Richmond; taxes $21.84; pen at 15 per cent $3.28; cost of col $3.28; adv 50¢; total $28.90.

No. 4906. Mabel Coflin, lt 4, blk 107, City of Richmond; taxes $3.70; pen at 15 per cent 56¢; cost of col 56¢; adv 50¢; total $5.32.

No. 4910. Mabel Lobeecker, lt 10, blk 107, City of Richmond; taxes $3.08; pen at 15 per cent 46¢; cost of col 46¢; adv 50¢; total $4.50.

No. 4912. Cal. Home Bldg Loan Co., lts 12 and 13, blk 107, City of Richmond; taxes $6.16; pen at 15 per cent 92¢; cost of col 92¢; adv 50¢; total $8.50.

No. 4923. Henry A. McCall., lt 27, blk 107, City of Richmond; taxes $3.08; pen at 15 per cent 46¢; cost of col 46¢; adv 50¢; total $4.50.

No. 5033. Minnie McDonald, lt 33, blk 111, City of Richmond; taxes $3.08; pen at 15 per cent 46¢; cost of col 46¢; adv 50¢; total $4.50.

No. 5039. F. N. Belgrano and A. Lalolo, et al, lts 1 and 2, blk 112, City of Richmond; taxes $6.16; pen at 15 per cent 92¢; cost of col 92¢; adv 50¢; total $8.50.

No. 5050. Mrs. M. L. Timmins, lt 10, blk 113, City of Richmond; taxes $5.98; pen at 15 per cent 46¢; cost of col 46¢; adv 50¢ total $4.50.

No. 5055. Gum L. Jung, lts 16 and 17, blk 113, City of Richmond; taxes $6.16; pen at 15 per cent 92¢; cost of col 92¢; adv 50¢; total $8.50.

No. 5059. John Brito, lts 31 and 32, blk 113, City of Richmond; taxes $7.28; pen at 15 per cent $1.09; cost of col $1.09; adv 50¢; total $9.96.

No. 5072. Shr Mohammed, lts 1 and 2, blk 114, City of Richmond; taxes $8.77; pen at 15 per cent $1.02; cost of col $1.02; adv 50¢; total $8.50.

No. 5079. Nettie Oliver, lt 11, blk 114, City of Richmond; taxes $3.08; pen at 15 per cent 46¢; cost of col 46¢; adv 50¢; total $4.50.

No. 5091. Wm. T. Sampson, lts 27 and 28, blk 114, City of Richmond; taxes $6.16; pen at 15 per cent 92¢; cost of col 92¢; adv 50¢; total $8.50.

No. 5099. Kartar Singh, lt 40, blk 114, City of Richmond; taxes $3.70; pen at 15 per cent 56¢; cost of col 56¢; adv 50¢; total $5.32.

No. 5117. T. E. Roberts, lts 28 and 29, blk 115, City of Richmond; taxes $6.16; pen at 15 per cent 92¢; cost of col 92¢; adv 50¢; total $8.50.

No. 5144. A. Rosenthal, lts 17 and 18, blk 116, City of Richmond; taxes $6.16; pen at 15 per cent 92¢; cost of col 92¢; adv 50¢; total $8.50.

No. 5154. Pira, lts 8 and 9, blk 117, City of Richmond; taxes $4.72; pen at 15 per cent $1.01; cost of col $1.01; adv 50¢; total $9.24.

No. 5166. Romeo Raffaeto, lts 26 and 27, blk 117, City of Richmond; taxes $6.16; pen at 15 per cent 92¢; cost of col 92¢; adv 50¢; total $8.50.

No. 5180. Benjamin Troup, lts 8 and 9, blk 118, City of Richmond; taxes $6.72; pen at 15 per cent $1.01; cost of col $1.01; adv 50¢; total $9.24.

No. 5182. E. M. Maloney, lt 12, blk 118, City of Richmond; taxes $7.00; pen at 15 per cent $1.05; cost of col $1.05; adv 50¢; total $9.60.

No. 5188. Mary T. Brown, lts 19 and 20, blk 118, City of Richmond; taxes $6.16; pen at 15 per cent 92¢; cost of col 92¢; adv 50¢; total $8.50.

No. 5190. Myrs. B. Main, lt 23, blk 118, City of Richmond; taxes $11.48; pen at 15 per cent $1.72; cost of col $1.72; adv 50¢; total $15.42.

No. 5191. Francis C. Paterson, et al, lt 13, blk 118, City of Richmond; taxes $9.80; pen at 15 per cent $1.47; cost of col $1.47; adv 50¢; total $13.24.

No. 5214. Geo. M. Kinkle, lts 19, 20 and 21, blk 119, City of Richmond; taxes $18.76; pen at 15 per cent $2.81; cost of col $2.81; adv 50¢; total $24.88.

No. 5219. T. Westedin, lts 32 and 33, blk 119, City of Richmond; taxes $6.16; pen at 15 per cent 92¢; cost of col 92¢; adv 50¢; total $8.50.

No. 5221. Wm. Schafer, lts 2 and 3, blk 120, City of Richmond; taxes $6.44; pen at 15 per cent 97¢; cost of col 97¢; adv 50¢; total $8.89.

No. 5230. William Schafer, lts 7 and 8, blk 120, City of Richmond; taxes $3.08; pen at 15 per cent 46¢; cost of col 46¢; adv 50¢; total $4.50.

No. 5232. Marcus Supirp, lt 10, blk 120, City of Richmond; taxes 67¢; pen at 15 per cent 10¢; cost of col 10¢; adv 50¢; total $1.37.

No. 5240. L. M. Harwood, lts 10 and 11, blk 121, City of Richmond; taxes $6.16; pen at 15 per cent 92¢; cost of col 92¢; adv 50¢; total $8.50.

No. 5255. Chas. Kestle, lts 31 and 32, blk 121, City of Richmond; taxes $7.56; pen at 15 per cent $1.13; cost of col $1.13; adv 50¢; total $10.32.

No. 5256. John Hawkes, lt 33, blk 121, City of Richmond; taxes $3.08; pen at 15 per cent 46¢; cost of col 46¢; adv 50¢; total $4.50.

No. 5260. Robert L. Marsh, lts 2 and 3, blk 122, City of Richmond; taxes $12.88; pen at 15 per cent $1.93; cost of col $1.93; adv 50¢; total $17.24.

No. 5279. Theo. S. Pedersen, lts 35 and 36, blk 122, City of Richmond; taxes $6.16; pen at 15 per cent 92¢; cost of col 92¢; adv 50¢; total $8.50.

No. 5286. Mary Kuhn, lts 8 and 9, blk 123, City of Richmond; taxes $6.16; pen at 15 per cent 92¢; cost of col 92¢; adv 50¢; total $8.50.

No. 5290. Thos. Flynn, lt 15, blk 123, City of Richmond; taxes $3.08; pen at 15 per cent 46¢; cost of col 46¢; adv 50¢; total $4.50.

No. 5344. A. Rosenthal, lts 17 and 18, blk 126, City of Richmond; taxes $6.16; pen at 15 per cent 92¢; cost of col 92¢; adv 50¢; total $8.50.

No. 5385. Adolph Rosenthal, lts 4 and 5, blk 127, City of Richmond; taxes $6.16; pen at 15 per cent 92¢; cost of col 92¢; adv 50¢; total $8.50.

No. 5394. Yoshizo Sano, lt 20, blk 127, City of Richmond; taxes $3.08; pen at 15 per cent 46¢; cost of col 46¢; adv 50¢; total $4.50.

No. 5396. K. L. Weasley, lts 21 and 22 blk 127, City of Richmond; taxes $6.16; pen at 15 per cent 92¢; cost of col 92¢; adv 50¢; total $8.50.

No. 5410. Adolph Rosenthal, lt 5, blk 128 City of Richmond; taxes $3.08; pen at 15 per cent 46¢; cost of col 46¢; adv 50¢; total $4.50.

No. 5416. J. Rosenthal, lt 12, blk 128, City of Richmond; taxes $3.08; pen at 15 per cent 46¢; cost of col 46¢; adv 50¢; total $4.50.

No. 5418. A. L. Ramage, lt 15, blk 128, City of Richmond; taxes $3.08; pen at 15 per cent 46¢; cost of col 46¢; adv 50¢; total $4.50.

No. 5437. Edgar Lee, lts 34 and 35, blk 128, City of Richmond; taxes $22.96; pen at 15 per cent $3.44; cost of col $3.44; adv 50¢; total $30.34.

No. 5476. Daniel Barton, lts 31 and and 32, blk 130, City of Richmond; taxes $6.16; pen at 15 per cent 92¢; cost of col 92¢; adv 50

pen at 15 per cent 42¢; cost of col 42¢; adv 50¢; total $4.14.

No. 7729. Andrew Franzen, lts 18 and 19, blk 3, Andrade Addn; taxes $2.80; pen at 15 per cent 42¢; cost of col 42¢; adv 50¢; total $4.14.

No. 7731. Frank Ambrosini, lts 26 and 27, blk E, Andrade Boulevard; taxes $2.80 pen at 15 per cent 42¢; cost of col 42¢; adv 50¢; total $4.14.

No. 7732. J. W. Gray, lts 3 and 4, blk 4, Andrade Addn; taxes $2.80; pen at 15 per cent 42¢; cost of col 42¢; adv 50¢; total $4.14.

No. 7734. Jos. E. Kelley, lt 5, blk 4, Andrade Addn; taxes $1.40; pen at 15 per cent 21¢; cost of col 21¢; adv 50¢; total $2.32.

No. 7735. Geo. H. Hudson, lts 9 and 10, blk 4, Andrade Addn; taxes $2.80; pen at 15 per cent 42¢; cost of col 42¢; adv 50¢; total $4.14.

No. 7736. Frank A. Bartow, lt 11, blk 4, Andrade Addn; taxes $1.40; pen at 15 per cent 21¢; cost of col 21¢; adv 50¢; total $2.32.

ANDRADE CENTRAL TRACT.

No. 7758. C. W. Bray, lts 14 and 15, blk 2, Andrade Central Tract; taxes $2.24; pen at 15 per cent 34¢; cost of col 34¢; adv 50¢; total $3.42.

No. 7759. C. W. Bray, lts 28 and 29, blk 3, Andrade Central Tract; taxes $2.24; pen at 15 per cent 34¢; cost of col 34¢; adv 50¢; total $3.42.

No. 7760. C. W. Bray, lts 43 and 44, blk 3, Andrade Central Tract; taxes $2.24; pen at 15 per cent 34¢; cost of col 34¢; adv 50¢; total $3.42.

No. 7761. C. W. Bray, lts 44 and 45, blk 4, Andrade Central Tract; taxes $2.24; pen at 15 per cent 34¢; cost of col 34¢; adv 50¢; total $3.42.

No. 7762. C. W. Bray, lts 27 and 28, blk 3, Andrade Central Tract; taxes $2.24; pen at 15 per cent 34¢; cost of col 34¢; adv 50¢; total $3.42.

No. 7763. C. W. Bray, lts 43 and 44, blk 5, Andrade Central Tract; taxes $2.24; pen at 15 per cent 34¢; cost of col 34¢; adv 50¢; total $3.42.

No. 7793. C. W. Bray, lts 45 and 46, blk 5, Andrade Central Tract; taxes $2.24; pen at 15 per cent 34¢; cost of col 34¢; adv 50¢; total $3.42.

PERES ANDRADE TRACT.

No. 7786. Antone Quanli, lts 8 and 9, blk 1, Peres Andrade Tract; taxes $2.24; pen at 15 per cent 34¢; cost of col 34¢; adv 50¢; total $3.42.

No. 7805. C. H. Spring, lts 9 and 10, blk 2, Peres Andrade Tract; taxes $2.24; pen at 15 per cent 34¢; cost of col 34¢; adv 50¢; total $3.42.

No. 7810. Philip Arthur, lt 18, blk 2, Peres Andrade Tract; taxes $1.12; pen at 15 per cent 17¢; cost of col 17¢; adv 50¢; total $1.96.

No. 7811. Peter Gibney, Jr., lt 20, blk 2, Peres Andrade Tract; taxes $1.12; pen at 15 per cent 17¢; cost of col 17¢; adv 50¢; total $1.96.

No. 7815. Chas. Bruner, lt 34, blk 2, Peres Andrade Tract; taxes $1.12; pen at 15 per cent 17¢; cost of col 17¢; adv 50¢; total $1.96.

No. 7820. J. C. Bummel, lt 6, blk 4, Peres Andrade Tract; taxes $1.12; pen at 15 per cent 17¢; cost of col 17¢; adv 50¢; total $1.96.

No. 7823. C. A. Silveria, lt 8, blk 4, Peres Andrade Tract; taxes $1.12; pen at 15 per cent 17¢; cost of col 17¢; adv 50¢; total $1.96.

No. 7829. Mrs. Kate E. Horn, lt 44, blk 4, Peres Andrade Tract; taxes $1.12; pen at 15 per cent 17¢; cost of col 17¢; adv 50¢; total $1.96.

No. 7836. William McNeill, lts 20 and 21, blk 7, Peres Andrade Tract; taxes $2.24; pen at 15 per cent 34¢; cost of col 34¢; adv 50¢; total $3.42.

No. 7837. Bertha Conloque, lts 22 and 23, blk 7, Peres Andrade Tract; taxes $2.53; pen at 15 per cent 38¢; cost of col 38¢; adv 50¢; total $3.78.

ANDRADE BOULEVARD.

No. 7840. M. M. Konman, lts 9 and 10, blk 1, Andrade Boulevard; taxes $2.80; pen at 15 per cent 42¢; cost of col 42¢; adv 50¢; total $4.14.

No. 7849. John Strom, lt 15, blk 1, Andrade Boulevard; taxes $1.40; pen at 15 per cent 21¢; cost of col 21¢; adv 50¢; total $2.32.

No. 7850. W. McDonald, lt 17, blk 1, Andrade Boulevard; taxes $1.40; pen at 15 per cent 21¢; cost of col 21¢; adv 50¢; total $2.32.

No. 7851. J. A. Macy, lt 18, blk 1, Andrade Boulevard; taxes $1.40; pen at 15 per cent 21¢; cost of col 21¢; adv 50¢; total $2.32.

No. 7852. Marie Ordway, lt 19, blk 1, Andrade Boulevard; taxes $1.40; pen at 15 per cent 21¢; cost of col 21¢; adv 50¢; total $2.32.

No. 7853. Isabella Ordway, et al., lt 20, blk 1, Andrade Boulevard; taxes $1.40; pen at 15 per cent 21¢; cost of col 21¢; adv 50¢; total $2.32.

No. 7856. Frank J. Wagner, lts 24 and 25, blk 1, Andrade Boulevard; taxes $2.80; pen at 15 per cent 42¢; cost of col 42¢; adv 50¢; total $4.50.

No. 7857. Alma McLeod, lt 28, blk 1, Andrade Boulevard; taxes $1.40; pen at 15 per cent 21¢; cost of col 21¢; adv 50¢; total $2.32.

No. 7858. Alma McLeod, lt 29, blk 1, Andrade Boulevard; taxes $1.40; pen at 15 per cent 21¢; cost of col 21¢; adv 50¢; total $2.32.

No. 7875. M. J. Lynch, lts 34 and 35, blk 2, Andrade Boulevard; taxes $2.80; pen at 15 per cent 42¢; cost of col 42¢; adv 50¢; total $4.14.

No. 7878. A. W. McDonald, lts 40 and 41, blk 2, Andrade Boulevard; taxes $2.80; pen at 15 per cent 42¢; cost of col 42¢; adv 50¢; total $4.14.

No. 7881. Ida Plummer, lts 1 and 2, blk 3, Andrade Boulevard; taxes $4.48; pen at 15 per cent 67¢; cost of col 67¢; adv 50¢; total $6.32.

No. 7885. J. Emile Ross, lt 15, blk 3, Andrade Boulevard; taxes $1.40; pen at 15 per cent 21¢; cost of col 21¢; adv 50¢; total $2.32.

No. 7887. H. F. Brown, lt 18, blk 3, Andrade Boulevard; taxes $1.40; pen at 15 per cent 21¢; cost of col 21¢; adv 50¢; total $2.32.

No. 7892. Ivy Martin, lt 6, blk 4, Andrade Boulevard; taxes $1.40; pen at 15 per cent 21¢; cost of col 21¢; adv 50¢; total $2.32.

No. 7896. Mrs. Ivy Martin, lt 7, blk 4, Andrade Boulevard; taxes $1.40; pen at 15 per cent 21¢; cost of col 21¢; adv 50¢; total $2.32.

No. 7897. A. N. Foster, lt 19, blk 4, Andrade Boulevard; taxes $1.40; pen at 15 per cent 21¢; cost of col 21¢; adv 50¢; total $2.32.

No. 7898. J. P. Conway, lt 20, blk 4, Andrade Boulevard; taxes $1.40; pen at 15 per cent 21¢; cost of col 21¢; adv 50¢; total $2.32.

No. 7906. Wm. McDonough, lts 12, 13 and 14, blkA, Andrade Boulevard; taxes $4.20; pen at 15 per cent 63¢; cost of col 63¢; adv 50¢; total $5.96.

No. 7917. Louis M. Smith, lts 33 and 34, blk 4, Andrade Boulevard; taxes $2.80; pen at 15 per cent 42¢; cost of col 42¢; adv 50¢; total $4.14.

No. 7925. C. B. Plummer, lts 1 and 2, blk B, Andrade Boulevard; taxes $2.08; pen at 15 per cent 46¢; cost of col 46¢; adv 50¢; total $4.55.

No. 7928. E. M. Kohman, lts 8 and 9, blk B, Andrade Boulevard; taxes $2.80; pen at 15 per cent 42¢; cost of col 42¢; adv 50¢; total $4.14.

No. 7929. Mrs. L. J. Scott, lts 12 and 13, blk B, Andrade Boulevard; taxes $2.80; pen at 15 per cent 42¢; cost of col 42¢; adv 50¢; total $4.14.

No. 7932. Andrew Peterson, lts 21 and 22, blk B, Andrade Boulevard; taxes $2.80; pen at 15 per cent 46¢; cost of col 46¢; adv 50¢; total $4.14.

No. 7936. F. W. Schoneman, lts 30 and 31, blk B, Andrade Boulevard; taxes $2.80; pen at 15 per cent 42¢; cost of col 42¢; adv 50¢; total $4.14.

No. 7945. W. J. Gordon, lt 12, blk C, Andrade Boulevard; taxes $1.40; pen at 15 per cent 21¢; cost of col 21¢; adv 50¢; total $2.32.

No. 7950. Frank J. Wagner, lts 24 and 25, blk C, Andrade Boulevard; taxes $2.08; pen at 15 per cent 46¢; cost of col 46¢; adv 50¢; total $4.50.

No. 7951. H. P. Clansen, lts 26 and 27, blk C, Andrade Boulevard; taxes $2.80; pen at 15 per cent 42¢; cost of col 42¢; adv 50¢; total $4.14.

No. 7965. Martin Clausen, lts 39 and 40, blk C, Andrade Boulevard; taxes $2.80; pen at 15 per cent 42¢; cost of col 42¢; adv 50¢; total $4.14.

No. 7968. Anton J. Abild, lts 7 and 8, blk D, Andrade Boulevard; taxes $2.80; pen at 15 per cent 42¢; cost of col 42¢; adv 50¢; total $4.14.

No. 7969. Tranquilo Gness, lt 15, blk D, Andrade Boulevard; taxes $1.40; pen at 15 per cent 21¢; cost of col 21¢; adv 50¢; total $2.32.

No. 7969. S. Christianson, lts 20 and 21, blk D, Andrade Boulevard; taxes $2.80; pen at 15 per cent 42¢; cost of col 42¢; adv 50¢; total $4.14.

No. 7970. R. Neilson, lts 22 and 23, blk D, Andrade Boulevard; taxes $2.80; pen at 15 per cent 42¢; cost of col 42¢; adv 50¢; total $4.14.

No. 7971. Derk Rutgers, lts 29 and 30, blk D, Andrade Boulevard; taxes $2.80; pen at 15 per cent 42¢; cost of col 42¢; adv 50¢; total $4.14.

No. 7972. P. & G. J. Demetrakopoulos, lt 1, blk 18, East Richmond Boulevard Tract; taxes $2.24; pen at 15 per cent 34¢; cost of col 34¢; adv 50¢; total $3.42.

No. 8209. C. W. Fitzgerald, lt 23, blk 18, East Richmond Boulevard Tract; taxes $1.68; pen at 15 per cent 25¢; cost of col 25¢; adv 50¢; total $2.68.

No. 8210. C. W. Fitzgerald, lot 24, blk 18, East Richmond Boulevard Tract; taxes $1.68; pen at 15 per cent 25¢; cost of col 25¢; adv 50¢; total $2.68.

No. 8219. Lela Will, lt 5, blk 20, East Richmond Boulevard Tract; taxes $1.68; pen at 15 per cent 25¢; cost of col 25¢; adv 50¢; total $2.68.

No. 8221. T. J. Malesana, lt 13, blk 20, East Richmond Boulevard Tract; taxes $1.68; pen at 15 per cent 25¢; cost of col 25¢; adv 50¢; total $2.68.

No. 8323. Richard Shipley, lt 17, blk 20, East Richmond Boulevard Tract; taxes $1.68; pen at 15 per cent 25¢; cost of col 25¢; adv 50¢; total $2.68.

No. 8338. Bess A. Hunt, lt 21, blk 21, East Richmond Boulevard Tract; taxes $1.68; pen at 15 per cent 25¢; cost of col 25¢; adv 50¢; total $2.68.

No. 8340. H. V. Barbieri, lt 26, blk 21, East Richmond Boulevard Tract; taxes $1.68; pen at 15 per cent 25¢; cost of col 25¢; adv 50¢; total $2.68.

No. 8342. Mary Ann Viera, lt 12, blk 22, East Richmond Boulevard Tract; taxes $1.68; pen at 15 per cent 25¢; cost of col 25¢; adv 50¢; total $2.68.

No. 8343. John W. Adams, lt 13, blk 22, East Richmond Boulevard Tract; taxes $1.68; pen at 15 per cent 25¢; cost of col 25¢; adv 50¢; total $2.68.

No. 8345. W. H. Carlin, lt 16, blk 22, East Richmond Boulevard Tract; taxes $2.24; pen at 15 per cent 34¢; cost of col 34¢; adv 50¢; total $3.42.

No. 8350. Wm. Walster, lts 33 to 36 of lt 24, blk 22, East Richmond Boulevard Tract; taxes 84¢; pen at 15 per cent 13¢; cost of col 13¢; adv 50¢; total $1.60.

No. 8368. Peter Hogan, lt 11, blk 24, East Richmond Boulevard Tract; taxes $7.28; pen at 15 per cent $1.09; cost of col $1.09; adv 50¢; total $9.96.

No. 8369. Hugh M. Phillips, lt 12, blk 24, East Richmond Boulevard Tract; taxes $1.68; pen at 15 per cent 25¢; cost of col 25¢; adv 50¢; total $2.68.

No. 8376. W. J. Hammill, lt 13, blk 25, East Richmond Boulevard Tract; taxes $1.68; pen at 15 per cent 25¢; cost of col 25¢; adv 50¢; total $2.68.

No. 8381. J. A. Furtado, lt 6, blk 26, East Richmond Boulevard Tract; taxes $1.68; pen at 15 per cent 25¢; cost of col 25¢; adv 50¢; total $2.68.

No. 8385. Jas. Van Hovenberg, lt 10, blk 27, East Richmond Boulevard Tract; taxes $1.68; pen at 15 per cent 25¢; cost of col 25¢; adv 50¢; total $2.68.

No. 8398. Peter Smilanich, lt 5, blk 31, East Richmond Boulevard Tract; taxes $1.68; pen at 15 per cent 25¢; cost of col 25¢; adv 50¢; total $2.68.

No. 8406. Theo. Caredis, lt 20, blk 32, East Richmond Boulevard Tract; taxes $1.12; pen at 15 per cent 17¢; cost of col 17¢; adv 50¢; total $1.96.

No. 8407. A. Zinas, W. part of lt 34, East Richmond Boulevard Tract; taxes $2.24; pen at 15 per cent 34¢; cost of col 34¢; adv 50¢; total $3.42.

No. 8410. F. J. Smith, lt 9, blk 34, East Richmond Boulevard Tract; taxes $1.12; pen at 15 per cent 17¢; cost of col 17¢; adv 50¢; total $1.96.

No. 8411. Henry Hoover, lt 11, blk 34, East Richmond Boulevard Tract; taxes $1.12; pen at 15 per cent 17¢; cost of col 17¢; adv 50¢; total $1.96.

No. 8421. Eugene D. Rubel, lt 23, blk 35, East Richmond Boulevard Tract; taxes $1.12; pen at 15 per cent 17¢; cost of col 17¢; adv 50¢; total $1.96.

No. 8422. Mike Miskovic, lt 6, blk 36, East Richmond Boulevard Tract; taxes $1.12; pen at 15 per cent 17¢; cost of col 17¢; adv 50¢; total $1.96.

No. 8425. G. & J. P. Demetrakopoulos, lt 18, blk 36, East Richmond Boulevard Tract; taxes $1.68; pen at 15 per cent 25¢; cost of col 25¢; adv 50¢; total $2.68.

No. 8435. J. A. Bryant, lt 23, blk 37, East Richmond Boulevard Tract; taxes $1.12; pen at 15 per cent 17¢; cost of col 17¢; adv 50¢; total $1.96.

No. 8442. H. Cady, lt 3, blk 40, East Richmond Boulevard Tract; taxes $1.12; pen at 15 per cent 17¢; cost of col 17¢; adv 50¢; total $1.96.

No. 8447. Marie L. Raspiller, lt 8, blk 40, East Richmond Boulevard Tract; taxes $1.12; pen at 15 per cent 17¢; cost of col 17¢; adv 50¢; total $1.96.

No. 8450. J. Salaber, lt 7, blk 41, East Richmond Boulevard Tract; taxes $1.12; pen at 15 per cent 17¢; cost of col 17¢; adv 50¢; total $1.96.

No. 8453. Andrew Milos, lt 14, blk 41, East Richmond Boulevard Tract; taxes $1.68; pen at 15 per cent 25¢; cost of col 25¢; adv 50¢; total $2.68.

No. 8468. A. Snively, lot 4, blk 42, East Richmond Boulevard Tract; taxes $1.12; pen at 15 per cent 17¢; cost of col 17¢; adv 50¢; total $1.96.

No. 8465. T. T. Preston, lt 14, blk 43, East Richmond Boulevard Tract; taxes $1.68; pen at 15 per cent 25¢; cost of col 25¢; adv 50¢; total $2.68.

No. 8467. August Hosler, lt 26, blk 43, East Richmond Boulevard Tract; taxes $1.12; pen at 15 per cent 17¢; cost of col 17¢; adv 50¢; total $1.96.

No. 8474. F. Ferrari, lt 9, blk 46, East Richmond Boulevard Tract; taxes $1.12; pen at 15 per cent 17¢; cost of col 17¢; adv 50¢; total $1.96.

No. 8490. Ed L. Van Dorsten, lt 13, blk 48, East Richmond Boulevard Tract; taxes $1.12; pen at 15 per cent 17¢; cost of col 17¢; adv 50¢; total $1.96.

No. 8502. John Magee, lt 17, blk 49, East Richmond Boulevard Tract; taxes $1.12; pen at 15 per cent 17¢; cost of col 17¢; adv 50¢; total $1.96.

No. 8507. F. Pizante, lt 7, blk 50, East Richmond Boulevard Tract; cost of col 17¢; adv 50¢; total $1.96.

No. 8516. S. Smith, lt 2, blk 51, East Richmond Boulevard Tract; taxes $1.12; pen at 15 per cent 17¢; cost of col 17¢; adv 50¢; total $1.96.

No. 8525. Iver H. Iverson, lt 21, blk 52, East Richmond Boulevard Tract; taxes $1.12; pen at 15 per cent 17¢; cost of col 17¢; adv 50¢; total $1.96.

No. 8542. Nellie Johnson, lt 21, blk 56, East Richmond Boulevard Tract; taxes $1.12; pen at 15 per cent 17¢; cost of col 17¢; adv 50¢; total $1.96.

No. 8543. E. A. Henderson, lt 22, blk 56, East Richmond Boulevard Tract; taxes $1.12; pen at 15 per cent 17¢; cost of col 17¢; adv 50¢; total $1.96.

No. 8546. F. H. Marshall, lt 26, blk 56, East Richmond Boulevard Tract; taxes $1.12; pen at 15 per cent 17¢; cost of col 17¢; adv 50¢; total $1.96.

No. 8551. Lela Will, lt 7, blk 57, East Richmond Boulevard Tract; taxes $1.12; pen at 15 per cent 17¢; cost of col 17¢; adv 50¢; total $1.96.

No. 8555. J. M. Bateman, lt 17, blk 57, East Richmond Boulevard Tract; taxes $1.12; pen at 15 per cent 17¢; cost of col 17¢; adv 50¢; total $1.96.

No. 8556. C. Caponi, lt 18, blk 57, East Richmond Boulevard Tract; taxes $1.68; pen at 15 per cent 25¢; cost of col 25¢; adv 50¢; total $2.68.

No. 8558. Lee Russell, lt 2, blk 59, East Richmond Boulevard Tract; taxes $1.12; pen at 15 per cent 17¢; cost of col 17¢; adv 50¢; total $1.96.

No. 8567. Matt Klobas, lt 14, blk 59, East Richmond Boulevard Tract; taxes $1.68; pen at 15 per cent 25¢; cost of col 25¢; adv 50¢; total $2.68.

No. 8573. Anna Habeck, lt 11, blk 60, East Richmond Boulevard Tract; taxes $1.12; pen at 15 per cent 17¢; cost of col 17¢; adv 50¢; total $2.68.

EAST RICHMOND HEIGHTS.

No. 8593. John E. Bannister, lt 5, blk 63, East Richmond Heights; taxes 56¢; pen at 15 per cent 8¢; cost of col 8¢; adv 50¢; total $1.22.

No. 8606. Albert Becker, lt 8, blk 68, East Richmond Heights; taxes 56¢; pen at 15 per cent 8¢; cost of col 8¢; adv 50¢; total $1.22.

No. 8609. Joseph S. Marx, lt 9, blk 68, East Richmond Heights; taxes 56¢; pen at 15 per cent 8¢; cost of col 8¢; adv 50¢; total $1.22.

No. 8610. J. M. Dineen, lt 11, blk 68, East Richmond Heights; taxes 56¢; pen at 15 per cent 8¢; cost of col 8¢; adv 50¢; total $1.22.

TEWKSBURY HEIGHTS.

No. 8624. Henry Wolgast, lt 7, blk 11, Tewksbury Heights; taxes 56¢; pen at 15 per cent 8¢; cost of col 8¢; adv 50¢; total $1.22.

No. 8630. G. Rizzi & G. Zeni, lt 4, blk 14, Tewksbury Heights; taxes 84¢; pen at 15 per cent 13¢; cost of col 13¢; adv 50¢; total $1.60.

NICHOLL-MACDONALD AVE CIVIC CENTER.

No. 8652. Elizabeth M. Schenkel, lts 15 and 16, blk 5, Nicholl-Macdonald Ave. Civic Center; taxes $20.16; pen at 15 per cent $3.02; cost of col $3.02; adv 50¢; total $26.70.

No. 8667. Anna M. Rasmussen, lt 33, blk 12, Nicholl-Macdonald Ave Civic Center; taxes $2.24; pen at 15 per cent 34¢; cost of col 34¢; adv 50¢; total $3.42.

No. 8702. Anton Ilic, lts 3 and 4, blk 22, Nicholl-Macdonald Ave. Civic Center; taxes $3.92; pen at 15 per cent 59¢; cost of col 59¢; adv 50¢; total $5.60.

BROWN ANDRADE TRACT.

No. 8721. W. S. Hunter, lt 13, blk 2, Brown Andrade Tract; taxes $1.68; pen at 15 per cent 25¢; cost of col 25¢; adv 50¢; total $2.68.

No. 8725. F. W. Whitten, lt 5, blk 9, Brown Andrade Tract; taxes $1.68; pen at 15 per cent 25¢; cost of col 25¢; adv 50¢; total $2.68.

No. 8727. T. J. Malesana, lt 4, blk 4, Brown Andrade Tract; taxes $5.04; pen at 15 per cent 76¢; cost of col 76¢; adv 50¢; total $7.06.

No. 8740. Lester B. Kautz, lt 34, blk 4, Brown Andrade Tract; taxes $1.68; pen at 15 per cent 25¢; cost of col 25¢; adv 50¢; total $2.68.

No. 8748. James Barnes, lt 39, blk 4, Brown Andrade Tract; taxes $1.68; pen at 15 per cent 25¢; cost of col 25¢; adv 50¢; total $2.68.

No. 8749. Jas. Barnes, lt 40, blk 4, Brown Andrade Tract; taxes $1.68; pen at 15 per cent 25¢; cost of col 25¢; adv 50¢; total $2.68.

No. 8751. J. L. Ashton, lts 44 and 45, blk 4, Brown Andrade Tract; taxes $3.36; pen at 15 per cent 50¢; cost of col 50¢; adv 50¢; total $4.86.

No. 8759. Weldon Howard, lts 27 and 28, blk 5, Brown Andrade Tract; taxes $3.36; pen at 15 per cent 50¢; cost of col 50¢; adv 50¢; total $4.86.

No. 8761. Christian Tinker, lt 17, blk 6, Brown Andrade Tract; taxes $1.68; pen at 15 per cent 25¢; cost of col 25¢; adv 50¢; total $2.68.

No. 8764. C. W. Bray, lts 5, 6 and 7, blk 7, Brown Andrade Tract; taxes $5.04; pen at 15 per cent 76¢; cost of col 76¢; adv 50¢; total $7.06.

No. 8774. Henry J. Olsen, lt 28, blk 8, Brown Andrade Tract; taxes $1.68; pen at 15 per cent 25¢; cost of col 25¢; adv 50¢; total $2.68.

No. 8776. H. W. Sanford, lts 30 and 31, blk 8, Brown Andrade Tract; taxes $3.36; pen at 15 per cent 50¢; cost of col 50¢; adv 50¢; total $4.86.

No. 8779. Jas McCutchen, lt 13, blk 10, Brown Andrade Tract; taxes $1.68; pen at 15 per cent 25¢; cost of col 25¢; adv 50¢; total $2.68.

No. 8785. H. L. Duncan, lts 17 and 18, blk 11, Brown Andrade Tract; taxes $3.64; pen at 15 per cent 55¢; cost of col 55¢; adv 50¢; total $5.24.

No. 8786. C. W. Bray, lts 21 and 22, blk 11, Brown Andrade Tract; taxes $3.36; pen at 15 per cent 50¢; cost of col 50¢; adv 50¢; total $4.86.

No. 8788. C. W. Bray, lts 28 and 29, blk 11, Brown Andrade Tract; taxes $3.36; pen at 15 per cent 50¢; cost of col 50¢; adv 50¢; total $4.86.

No. 8790. Conrad Meer, lt 5, blk 12, Brown Andrade Tract; taxes $1.68; pen at 15 per cent 25¢; cost of col 25¢; adv 50¢; total $2.68.

No. 8799. John Goodman, lt 8, blk 15, Brown Andrade Tract; taxes $1.68; pen at 15 per cent 25¢; cost of col 25¢; adv 50¢; total $2.68.

No. 8800. David Aggeler, lts 9 and 10, blk 15, Brown Andrade Tract; taxes $3.36; pen at 15 per cent 50¢; cost of col 50¢; adv 50¢; total $4.86.

No. 8809. A. M. Bonnickson, lts 27 and 28, blk 16, Brown Andrade Tract; taxes $3.36; pen at 15 per cent 50¢; cost of col 50¢; adv 50¢; total $4.86.

No. 8811. Mrs. M. Stephens, lts 15 and 16, blk 17, Brown Andrade Tract; taxes $3.36; pen at 15 per cent 50¢; cost of col 50¢; adv 50¢; total $4.86.

No. 8812. J. M. & Emil Schneider, lts 17 and 18, blk 17, Brown Andrade Tract; taxes $3.64; pen at 15 per cent 55¢; cost of col 55¢; adv 50¢; total $5.24.

No. 8817. R. E. Byard, lt 2, blk 19, Brown Andrade Tract; taxes $1.68; pen at 15 per cent 25¢; cost of col 25¢; adv 50¢; total $2.68.

No. 8821. Wm. Olson, lts 10 and 11, blk 19, Brown Andrade Tract; taxes $3.36; pen at 15 per cent 50¢; cost of col 50¢; adv 50¢; total $4.86.

No. 8823. G. G. Hawkins, lts 22 and 23, blk 19, Brown Andrade Tract; taxes $3.36; pen at 15 per cent 50¢; cost of col 50¢; adv 50¢; total $4.86.

No. 8831. Chas. Houton, lt 1, blk 20, Brown Andrade Tract; taxes $1.96; pen at 15 per cent 29¢; cost of col 29¢; adv 50¢; total $3.04.

No. 8835. Miss Etta Lockhart, lt 17, blk 20, Brown Andrade Tract; taxes $1.68; pen at 15 per cent 25¢; cost of col 25¢; adv 50¢; total $2.68.

No. 8843. Caesar Bassette, lts 10 and 11, and 12, blk 21, Brown Andrade Tract; taxes $5.04; pen at 15 per cent 76¢; cost of col 76¢; adv 50¢; total $7.06.

No. 8845. Mrs. G. B. Moore, lt 2, blk 22, Brown Andrade Tract; taxes $1.68; pen at 15 per cent 25¢; cost of col 25¢; adv 50¢; total $2.68.

No. 8849. Mrs. Frank Bertsch, lts 16 and 17, blk 22, Brown Andrade Tract; taxes $3.30; pen at 15 per cent 50¢; cost of col 50¢; adv 50¢; total $4.80.

ANDRADE HOME TRACT.

No. 8860. Clarence Bertsch, lt 2, blk 3, Andrade Home Tract; taxes 84¢; pen at 15 per cent 13¢; cost of col 13¢; adv 50¢; total $1.60.

No. 8861. Robert Caligari, lts 3 and 4, blk 8, Andrade Home Tract; taxes $1.68; pen at 15 per cent 25¢; cost of col 25¢; adv 50¢; total $2.68.

No. 8863. Minnie Lester, lts 1 and 2, blk 10, Andrade Home Tract; taxes $3.52; pen at 15 per cent 38¢; cost of col 38¢; adv 50¢; total $4.78.

No. 8864. Frederick Kurz, lts 9 and 10, blk 10, Andrade Home Tract; taxes $2.24; pen at 15 per cent 34¢; cost of col 34¢; adv 50¢; total $3.42.

No. 8865. Wm. E. Thorton, lts 15 and 16, blk 10, Andrade Home Tract; taxes $2.24; pen at 15 per cent 34¢; cost of col 34¢; adv 50¢; total $3.42.

No. 8873. Andrew Aspholm, lts 23 and 24, blk 17, Andrade Home Tract; taxes $2.24; pen at 15 per cent 34¢; cost of col 34¢; adv 50¢; total $3.42.

ANDRADE EXPOSITION TRACT.

No. 8877. H. N. & P. A. Stenberg, lt 2, blk 4, Andrade Expostion Tract; taxes $1.12; pen at 15 per cent 17¢; cost of col 17¢; adv 50¢; total $1.96.

No. 8878. S. Green, lt 6, blk 4, Andrade Exposition Tract; taxes $1.12; pen at 15 per cent 17¢; cost of col 17¢; adv 50¢; total $1.96.

GRAND VIEW TERRACE.

No. 8889. Max Blinn, lts 7 and 8, blk 5, Grand View Terrace; taxes $2.52; pen at 15 per cent 38¢; cost of col 38¢; adv 50¢; total $3.78.

No. 8891. N. G. Christensen, lts 19 and 20, blk 5, Grand View Terrance; taxes $2.24; pen at 15 per cent 34¢; cost of col 34¢; adv 50¢; total $3.42.

No. 8898. D. F. Rodriguez, lts 24 to 27, blk 5, Grand View Terrace; taxes $4.48; pen at 15 per cent 67¢; cost of col 67¢; adv 50¢; total $6.32.

No. 8932. Leslie Pyle, lt 18, blk 29, Grand View Terrace; taxes $1.12; pen at 15 per cent 17¢; cost of col 17¢; adv 50¢; total $1.96.

WALLS ADDITION TO RICHMOND.

No. 8964. Katherine C. Badger, lt 8, blk 140, Walls Add to Richmond; taxes $4.48; pen at 15 per cent 67¢; cost of col 67¢; adv 50¢; total $6.32.

No. 8970. W. B. Gibbs, lts 24 and 25, blk 140, Walls Add to Richmond; taxes $4.48; pen at 15 per cent 67¢; cost of col 67¢; adv 50¢; total $6.32.

No. 8996. Guy C. Jones, lt 23, blk 142, Walls Add to Richmond; taxes $2.24; pen at 15 per cent 34¢; cost of col 34¢; adv 50¢; total $3.42.

No. 9003. Lars Johnson, lts 5 and 6, blk 143, Walls Add to Richmond; taxes $10.08; pen at 15 per cent $1.51; cost of col $1.51; adv 50¢; total $13.60.

No. 9007. R. R. Desimore, lt 11, blk 143, Walls Add to Richmond; taxes $4.48; pen at 15 per cent 67¢; cost of col 67¢; adv 50¢; total $6.32.

No. 9020. W. H. Toland, lts 9 and 10, blk 144, Walls Add to Richmond; taxes $3.92; pen at 15 per cent 59¢; cost of col 59¢; adv 50¢; total $5.60.

No. 9025. Wm. J. May, lt 6, blk 145, Walls Add to Richmond; taxes $2.24; pen at 15 per cent 34¢; cost of col 34¢; adv 50¢; total $3.42.

No. 9070. Jos. F. Nicholson, lts 5 and 6, blk 148, Walls Add to Richmond; taxes $4.48; pen at 15 per cent 67¢; cost of col 67¢; adv 50¢; total $6.32.

No. 9071. T. Tandi, lts 9 and 10, blk 148, Walls Add to Richmond; taxes $4.48; pen at 15 per cent 67¢; cost of col 67¢; adv 50¢; total $6.32.

No. 9075. Louis G. Hammond, lts 29 and 30, blk 148, Walls Add to Richmond; taxes $3.92; pen at 15 per cent 59¢; cost of col 59¢; adv 50¢; total $5.60.

No. 9079. Sam Garfield, lt4 blk 149, Walls Add to Richmond; taxes $2.24; pen at 15 per cent 34¢; cost of col 34¢; adv 50¢; total $3.42.

No. 9082. Geo. G. Frye, lts 9, 10 and 11, blk 149, Walls Add to Richmond; taxes $6.72; pen at 15 per cent $1.01; cost of col $1.01; adv 50¢; total $9.24.

No. 9085. John Nelson, lts 19, 20 and 21, blk 149, Walls Add to Richmond; taxes $5.83; pen at 15 per cent 88¢; cost of col 88¢; adv 50¢; total $8.14.

No. 9089. Jos. Slaughter, lt 4, blk 153, Walls Add to Richmond; taxes $1.40; pen at 15 per cent 21¢; cost of col 21¢; adv 50¢; total $2.32.

No. 9090. M. Franklin, lt 5, blk 153, Walls Add to Richmond; taxes $1.40; pen at 15 per cent 21¢; cost of col 21¢; adv 50¢; total $2.32.

No. 9100. Thos. K. Seeger, lts 20 to 23, blk 154, Walls Add to Richmond; taxes $6.72; pen at 15 per cent $1.01; cost of col $1.01; adv 50¢; total $9.24.

No. 9109. E. D. Barney, lts 14 and 15, blk 155, Walls Add to Richmond; taxes $3.36; pen at 15 per cent 50¢; cost of col 50¢; adv 50¢; total $4.86.

No. 9115. Martha Eagles, lt 22, blk 155, Walls Add to Richmond; taxes $1.96; pen at 15 per cent 29¢; cost of col 29¢; adv 50¢; total $3.04.

No. 9116. Mike Fenton, lts 23 and 24, blk 155, Walls Add to Richmond; taxes $4.36; pen at 15 per cent 66¢; cost of col 66¢; adv 50¢; total $4.86.

No. 9117. Augusta Ludwig, lt 25, blk 155, Walls Add to Richmond; taxes $1.96; pen at 15 per cent 29¢; cost of col 29¢; adv 50¢; total $3.04.

No. 9121. Harry M. Spanamelias, lt 34, blk 155, Walls Add to Richmond; taxes $1.68; pen at 15 per cent 25¢; cost of col 25¢; adv 50¢; total $2.68.

No. 9125. Peter Mugler, lt 3, blk 156, Walls Add to Richmond; taxes $1.96; pen at 15 per cent 29¢; cost of col 29¢; adv 50¢; total $3.04.

No. 9126. Margarete E. Mugler, lt 4, blk 156, Walls Add to Richmond; taxes $1.96; pen at 15 per cent 29¢; cost of col 29¢; adv 50¢; total $3.04.

No. 9130. A. Bird, lts 13 and 14, blk 156, Walls Add to Richmond; taxes $3.36; pen at 15 per cent 50¢; cost of col 50¢; adv 50¢; total $4.86.

No. 9133. Fred E. Jackson, lt 34, blk 156, Walls Add to Richmond; taxes $1.68; pen at 15 per cent 25¢; cost of col 25¢; adv 50¢; total $2.68.

No. 9136. W. H. Toland, lts 12 and 13, blk 157, Walls Add to Richmond; taxes $3.36; pen at 15 per cent 50¢; cost of col 50¢; adv 50¢; total $4.86.

No. 9153. E. Brunner, lt 3, blk 160, Walls Add to Richmond; taxes $1.40; pen at 15 per cent 21¢; cost of col 21¢; adv 50¢; total $2.32.

No. 9155. E. J. Nolting, lt 7, blk 160, Walls Add to Richmond; taxes $1.68; pen at 15 per cent 25¢; cost of col 25¢; adv 50¢; total $2.68.

No. 9156. John Osborne, lts 8 and 9, blk 160, Walls Add to Richmond; taxes $3.64; pen at 15 per cent 55¢; cost of col 55¢; adv 50¢; total $5.24.

No. 9158. F. G. Kreth, lt 11, blk 160, Walls Add to Richmond; taxes $1.40; pen at 15 per cent 21¢; cost of col 21¢; adv 50¢; total $2.32.

No. 9159. M. T. Bateman, lts 1 and 2, blk 161, Walls Add to Richmond; taxes $2.80; pen at 15 per cent 42¢; cost of col 42¢; adv 50¢; total $4.14.

No. 9167. P. & J. Amastasiow, por of lt 13, blk 161, Walls Add to Richmond; taxes $1.40; pen at 15 per cent 21¢; cost of col 21¢; adv 50¢; total $2.32.

No. 9169. W. C. McCulloch, lts 5 and 6, blk 162, Walls Add to Richmond; taxes $2.80; pen at 15 per cent 42¢; cost of col 42¢; adv 50¢; total $4.14.

No. 9176. Hom

$1.40; pen at 15 per cent 21¢; cost of col 21¢; adv 50¢; total $2.32.

CENTRAL RICHMOND NO. 2.

No. 10235. John B. Cawalno, lt 14, blk 2, Central Richmond No. 2; taxes $1.56; pen at 15 per cent 21¢; cost of col 21¢; adv 50¢; total $2.32.

No. 10240. Mildred C. Abrams, lt 22, blk 2, Central Richmond No. 2; taxes $1.56; pen 15 per cent 21¢; cost of col 21¢; adv 50¢; total $2.32.

No. 10246. Lorenzo Zumino, lts 25 and 26, blk 2, Central Richmond No. 2; taxes $3.04; pen at 15 per cent 55¢; cost of col 55¢; adv 50¢; total $5.24.

No. 10255. M. Grossaman, lts 21 and 22, blk 3, Central Richmond No. 2; taxes $3.36; pen at 15 per cent 50¢; cost of col 50¢; adv 50¢; total $4.86.

No. 10260. T. M. Collett, lt 30, blk 3, Central Richmond No. 2; taxes $1.68; pen at 15 per cent 25¢; cost of col 25¢; adv 50¢; total $2.68.

No. 10263. M. J. Roach, lt 33, blk 3, Central Richmond No. 2; taxes $1.68; pen at 15 per cent 25¢; cost of col 25¢; adv 50¢; total $2.68.

No. 10266. Vincent Hook, lt 36, blk 3, Central Richmond No. 2; taxes $1.96; pen at 15 per cent 29¢; cost of col 29¢; adv 50¢; total $3.04.

No. 10271. Alfred Johnson, lt 9, blk 4, Central Richmond No. 2; taxes $1.40; pen at 15 per cent 21¢; cost of col 21¢; adv 50¢; total $2.32.

No. 10272. W. M. Sitton, lts 11 and 12, blk 4, Central Richmond No. 2; taxes $2.80; pen at 15 per cent 42¢; cost of col 42¢; adv 50¢; total $4.14.

No. 10283. W. M. Sitton, lts 33 and 34, blk 4, Central Richmond No. 2; taxes $2.80; pen at 15 per cent 42¢; cost of col 42¢; adv 50¢; total $4.14.

No. 10284. Chas. H. Belchie, lt 1, blk 5, Central Richmond No. 2; taxes $1.68; pen at 15 per cent 25¢; cost of col 25¢; adv 50¢; total $2.68.

No. 10308. Teresa Massa, lts 5 to 8, blk 9, Central Richmond No. 2; taxes $15.68; pen at 15 per cent $2.35; cost of col $2.35; adv 50¢; total $20.88.

CENTRAL PULLMAN.

No. 10317. Mrs. Helen McCaull, lts 13 and 14, blk A, Central Pullman; taxes $2.80; pen at 15 per cent 42¢; cost of col 42¢; adv 50¢; total $4.14.

No. 10331. John M. Harris, lt 40, blk B, Central Pullman; taxes $1.40; pen at 15 per cent 21¢; cost of col 21¢; adv 50¢; total $2.32.

No. 10336. Thos. P. Burns, lt 49, blk C, Central Pullman; taxes $1.40; pen at 15 per cent 21¢; cost of col 21¢; adv 50¢; total $2.32.

No. 10337. Thos. P. Burns, lts 50 and 51, blk C, Central Pullman; taxes $2.80; pen at 15 per cent 42¢; cost of col 42¢; adv 50¢; total $4.14.

No. 10358. Fredrica Piomteaux, lt 88, blk D, Central Pullman; taxes $1.40; pen at 15 per cent 21¢; cost of col 21¢; adv 50¢; total $2.32.

No. 10377. F. W. Enos, lt 123, blk D, Central Pullman; taxes $1.40; pen at 15 per cent 21¢; cost of col 21¢; adv 50¢; total $2.32.

No. 10378. N. B. Burlingame, lt 125, blk D, Central Pullman; taxes $1.40; pen at 15 per cent 21¢; cost of col 21¢; adv 50¢; total $2.32.

No. 10404. Geo. J. Tremayne, lt 179, blk G, Central Pullman; taxes $1.40; pen at 15 per cent 21¢; cost of col 21¢; adv 50¢; total $2.32.

No. 10426. E. M. Smith, lts 220, 221 and 222, blk H, Central Pullman; taxes $4.48; pen at 15 per cent 67¢; cost of col 67¢; adv 50¢; total $6.32.

COLEMAN PULLMAN TRACT.

No. 10437. Lawrence Poitz, lt 6, blk 3, Coleman Pullman Tract; taxes $1.40; pen at 15 per cent 21¢; cost of col 21¢; adv 50¢; total $2.32.

No. 10441. Agnes Tharp, lt 4 and 10.73 ft of lt 5, blk 5, Coleman Pullman Tract; taxes $2.24; pen at 15 per cent 34¢; cost of col 34¢; adv 50¢; total $3.42.

No. 10442. Agnes Tharp, lts 5 and 6, blk 5, Coleman Pullman Tract; taxes $2.80; pen at 15 per cent 42¢; cost of col 42¢; adv 50¢; total $4.14.

No. 10471. Blanche H. Veck, lts 40 and 41, blk 8, Coleman Pullman Tract; taxes $2.80; pen at 15 per cent 42¢; cost of col 42¢; adv 50¢; total $4.14.

No. 10475. Flora S. Harloo, lts 13 and 14, blk 9, Coleman Pullman Tract; taxes $2.80; pen at 15 per cent 42¢; cost of col 42¢; adv 50¢; total $4.14.

No. 10494. A. D. Wunder, lts 24, 25 and 26, blk 10, Coleman Pullman Tract; taxes $4.20; pen at 15 per cent 63¢; cost of col 63¢; adv 50¢; total $5.98.

No. 10498. William Crase, lts 38 and 39, blk 10, Coleman Pullman Tract; taxes $2.80; pen at 15 per cent 42¢; cost of col 42¢; adv 50¢; total $4.14.

No. 10503. Mrs. R. M. Smith, lt 16, blk 11, Coleman Pullman Tract; taxes $1.40; pen at 15 per cent 21¢; cost of col 21¢; adv 50¢; total $2.32.

No. 10511. Wm. W. Johnson, lt 23, blk 12, Coleman Pullman Tract; taxes $1.40; pen at 15 per cent 21¢; cost of col 21¢; adv 50¢; total $2.32.

No. 10512. A. D. Wunder, lts 24 and 25, blk 12, Coleman Pullman Tract; taxes $2.80; pen at 15 per cent 42¢; cost of col 42¢; adv 50¢; total $4.14.

No. 10518. Ida E. Auze, lts 40 and 41, blk 12, Coleman Pullman Tract; taxes $2.80; pen at 15 per cent 42¢; cost of col 42¢; adv 50¢; total $4.14.

No. 10519. Ida Bixby, lt 43, blk 12, Coleman Pullman Tract; taxes $1.40; pen at 15 per cent 21¢; cost of col 21¢; adv 50¢; total $2.32.

BAY VIEW PARK.

No. 10531. T. Kokado, lt 25, blk 1, Bay View Park; taxes $1.40; pen at 15 per cent 21¢; cost of col 21¢; adv 50¢; total $2.32.

No. 10548. Eras & Geo. Rath, lts 20 and 21, blk 2, Bay View Park; taxes $2.80; pen at 15 per cent 42¢; cost of col 42¢; adv 50¢; total $4.14.

No. 10551. V. D. & L. Roberts, lts 25 and 26, blk 2, Bay View Park; taxes $2.80; pen at 15 per cent 42¢; cost of col 42¢; adv 50¢; total $4.14.

No. 10563. James L. Higbe, lts 29 and 30, blk 2, Bay View Park; taxes $2.80; pen at 15 per cent 42¢; cost of col 42¢; adv 50¢; total $4.14.

No. 10564. Estate of Wm. E. Moore, lt 33, blk 2, Bay View Park; taxes $1.40; pen at 15 per cent 21¢; cost of col 21¢; adv 50¢; total $2.32.

No. 10568. John E. Mason, lt 60, blk 2, Bay View Park; taxes $1.40; pen at 15 per cent 21¢; cost of col 21¢; adv 50¢; total $2.32.

No. 10571. R. C. Porter, lt 65, blk 2, Bay View Park; taxes $1.40; pen at 15 per cent 21¢; cost of col 21¢; adv 50¢; total $2.32.

No. 10589. Rose Miller, lt 24, blk 2, Bay View Park; taxes $1.40; pen at 15 per cent 21¢; cost of col 21¢; adv 50¢; total $2.32.

No. 10598. Chas. Snyder, lts 12 and 13, blk 4, Bay View Park; taxes $2.80; pen at 15 per cent 42¢; cost of col 42¢; adv 50¢; total $4.14.

No. 10604. Augustina Maffal, lt 30, blk 4, Bay View Park; taxes $1.40; pen at 15 per cent 21¢; cost of col 21¢; adv 50¢; total $2.32.

No. 10606. M. T. Minney, lt 31, blk 4, Bay View Park; taxes $1.40; pen at 15 per cent 21¢; cost of col 21¢; adv 50¢; total $2.32.

No. 10608. Fred H. Field, lt 32, blk 4, Bay View Park; taxes $1.40; pen at 15 per cent 21¢; cost of col 21¢; adv 50¢; total $2.32.

No. 10667. Mrs. C. E. Rembert, lts 33 and 34, blk 4, Bay View Park; taxes $3.08; pen at 15 per cent 46¢; cost of col 46¢; adv 50¢; total $4.50.

No. 10609. Carrie E. Rembert, lt 37, blk 4, Bay View Park; taxes $1.40; pen at 15 per cent 21¢; cost of col 21¢; adv 50¢; total $2.32.

No. 10613. M. E. Silva, lts 47 and 48, blk 4, Bay View Park; taxes $2.80; pen at 15 per cent 42¢; cost of col 42¢; adv 50¢; total $4.14.

No. 10626. Caroline A. Hines, lt 10, blk 5, Bay View Park; taxes $5.88; pen at 15 per cent 88¢; cost of col 88¢; adv 50¢; total $6.14.

No. 10635. Luke J. Glavinovich, lt 21, blk 6, Bay View Park; taxes $14.56; pen at 15 per cent $2.18; cost of col $2.18; adv 50¢; total $19.42.

No. 10641. M. G. Mendoca, lt 28, blk 8, Bay View Park; taxes $2.08; pen at 15 per cent 46¢; cost of col 46¢; adv 50¢; total $4.50.

No. 10647. C. W. Irwin, lt 14, blk 7, Bay View Park; taxes $2.24; pen at 15 per cent 34¢; cost of col 34¢; adv 50¢; total $3.42.

No. 10674. Albert E. Sterling, lt 23, blk 7, Bay View Park; taxes $2.24; pen at 15 per cent 34¢; cost of col 34¢; adv 50¢; total $3.42.

No. 10650. Geo. H. Staiger, lt 14, blk 8, Bay View Park; taxes $2.24; pen at 15 per cent 34¢; cost of col 34¢; adv 50¢; total $3.42.

No. 10654. Suburban Realty Co., lt 18, blk 8, Bay View Park; taxes $1.68; pen at 15 per cent 25¢; cost of col 25¢; adv 50¢; total $2.68.

No. 10658. Alice Roberts, N 38 ft of lt 5, blk 9, Bay View Park; taxes $1.12; pen at 15 per cent 17¢; cost of col 17¢; adv 50¢; total $2.17.

No. 10101. A. B. Swanson, lt 8, blk 9, Bay View Park; taxes $2.24; pen at 15 per cent 34¢; cost of col 34¢; adv 50¢; total $2.91.

No. 10702. J. E. Myers, lt 14, blk 9, Bay View Tract; taxes $1.68; pen at 15 per cent 25¢; cost of col 25¢; adv 50¢; total $2.43.

No. 10706. J. E. Myers, lt 14, blk 9, Bay View Park; taxes $1.68; pen at 15 per cent 25¢; cost of col 25¢; adv 50¢; total $2.43.

No. 10717. Margaret Clancy, lt 9, blk 10, Bay View Park; taxes $2.24; pen at 15 per cent 34¢; cost of col 34¢; adv 50¢; total $3.42.

No. 10724. Hugh Henders, lt 17, blk 10, Bay View Park; taxes $2.24; pen at 15 per cent 34¢; cost of col 34¢; adv 50¢; total $3.42.

No. 10726. George Peters, lt 3, blk 11, Bay View Park; taxes $7.17; pen at 15 per cent $1.08; cost of col $1.08; adv 50¢; total $8.83.

No. 10725. Jennie Peterson, lt 6, blk 11, Bay View Park; taxes $2.24; pen at 15 per cent 34¢; cost of col 34¢; adv 50¢; total $3.42.

No. 10734. Suburban Realty Co., lt 11, blk 11, Bay View Park; taxes $2.80; pen at 15 per cent 42¢; cost of col 42¢; adv 50¢; total $4.14.

No. 10735. Cora Studebaker, lt 4, blk 12, Bay View Park; taxes $2.80; pen at 15 per cent 42¢; cost of col 42¢; adv 50¢; total $4.14.

No. 10745. Thos. H. Mackie, lts 5, 6, 7 and 8, blk 13, Bay View Park; taxes $3.36; pen at 15 per cent 50¢; cost of col 50¢; adv 50¢; total $4.86.

No. 10761. Annie Dane, lt 19, blk 13, Bay View Park; taxes 84¢; pen at 15 per cent 13¢; cost of col 13¢; adv 50¢; total $1.60.

No. 10754. G. & P. Giordani, lt 28, blk 13, Bay View Park; taxes $1.40; pen at 15 per cent 21¢; cost of col 21¢; adv 50¢; total $2.32.

No. 10755. Floyd A. Pinger, lts 29 and 30, blk 13, Bay View Park; taxes $6.72; pen at 15 per cent $1.01; cost of col $1.01; adv 50¢; total $8.24.

No. 10762. Suburban Realty Co., lt 46, blk 13, Bay View Park; taxes $1.40; pen at 15 per cent 21¢; cost of col 21¢; adv 50¢; total $2.32.

No. 10768. E. Carl Bennett, lt 10, blk 14, Bay View Park; taxes $1.40; pen at 15 per cent 21¢; cost of col 21¢; adv 50¢; total $2.32.

No. 10770. W. J. Arnold, lt 15, blk 14, Bay View Park; taxes $1.40; pen at 15 per cent 21¢; cost of col 21¢; adv 50¢; total $2.32.

No. 10771. Andrew Mikulich, lts 16 and 17, blk 14, Bay View Park; taxes $2.80; pen at 15 per cent 42¢; cost of col 42¢; adv 50¢; total $4.14.

No. 10777. Harold Bernard, lt 24, blk 14, Bay View Park; taxes $1.68; pen at 15 per cent 25¢; cost of col 25¢; adv 50¢; total $2.68.

No. 10786. B. F. Davidson, lts 33 and 34, blk 14, Bay View Park; taxes $2.80; pen at 15 per cent 42¢; cost of col 42¢; adv 50¢; total $4.14.

No. 10787. Paul Stefani, lts 37 and 38, blk 14, Bay View Park; taxes $2.80; pen at 15 per cent 42¢; cost of col 42¢; adv 50¢; total $4.14.

No. 10792. Mary E. McCloud, lt 3, blk 16, Bay View Park; taxes $1.40; pen at 15 per cent 21¢; cost of col 21¢; adv 50¢; total $2.32.

No. 10801. Sarah Boyd, lt 20, blk 15, Bay View Park; taxes $1.40; pen at 15 per cent 21¢; cost of col 21¢; adv 50¢; total $2.32.

No. 10803. John S. Boyd, lt 22, blk 15, Bay View Park; taxes $1.40; pen at 15 per cent 21¢; cost of col 21¢; adv 50¢; total $2.32.

No. 10824. Howard S. Clendenin, lt 19, blk 16, Bay View Park; taxes $1.40; pen at 15 per cent 21¢; cost of col 21¢; adv 50¢; total $2.32.

No. 10834. Rebecca Palmer, lts 3 and 4, blk 17, Bay View Park; taxes $2.80; pen at 15 per cent 42¢; cost of col 42¢; adv 50¢; total $4.14.

No. 10839. Wm. Crase, Jr., lts 17 and 18, blk 17, Bay View Park; taxes $2.80; pen at 15 per cent 42¢; cost of col 42¢; adv 50¢; total $4.14.

No. 10846. Daniel Boland, lt 27, blk 17, Bay View Park; taxes $1.40; pen at 15 per cent 21¢; cost of col 21¢; adv 50¢; total $2.32.

No. 10849. Jas. Chiorini, lts 31 and 32, blk 17, Bay View Park; taxes $2.80; pen at 15 per cent 42¢; cost of col 42¢; adv 50¢; total $4.14.

No. 10865. F. J. Grillo, lt 18, blk 18, Bay View Park; taxes $1.40; pen at 15 per cent 21¢; cost of col 21¢; adv 50¢; total $2.32.

No. 10866. Agnes Yudnich, lt 19, blk 18, Bay View Park; taxes $1.40; pen at 15 per cent 21¢; cost of col 21¢; adv 50¢; total $2.32.

No. 10878. Suburban Realty Co., lt 10, blk 19, Bay View Park; taxes $1.12; pen at 15 per cent 17¢; cost of col 17¢; adv 50¢; total $1.96.

No. 10888. Amy D. Menefee, lts 25-26, blk 19, Bay View Park; taxes $3.08; pen at 15 per cent 46¢; cost of col 46¢; adv 50¢; total $4.50.

No. 10892. Camillo Guisti, lt 38, blk 19, Bay View Park; taxes $1.40; pen at 15 per cent 21¢; cost of col 21¢; adv 50¢; total $2.32.

No. 10894. Chas. Burbeck, lts 39, 40 and 41, blk 19, Bay View Park; taxes $4.80; pen at 15 per cent 63¢; cost of col 63¢; adv 50¢; total $5.96.

No. 10896. Phoebe Gordon, lt 44, blk 19, Bay View Park; taxes $1.40; pen at 15 per cent 21¢; cost of col 21¢; adv 50¢; total $2.32.

No. 10905. Ed. T. Fitzgerald, lts 13 and 14, blk 20, Bay View Park; taxes $1.68; pen at 15 per cent 25¢; cost of col 25¢; adv 50¢; total $2.68.

No. 10911. Robert Mill, lt 25, blk 20, Bay View Park; taxes $1.40; pen at 15 per cent 21¢; cost of col 21¢; adv 50¢; total $2.32.

No. 10919. F. J. Grillo, lt 35, blk 20, Bay View Park; taxes $1.12; pen at 15 per cent 17¢; cost of col 17¢; adv 50¢; total $1.96.

No. 10928. Delia A. Torrence, lts 47 and 48, blk 20, Bay View Park; taxes $2.80; pen at 15 per cent 42¢; cost of col 42¢; adv 50¢; total $4.14.

No. 10930. Alice Harrison, lts 4, 5 and 6, blk 21, Bay View Park; taxes $3.52; pen at 15 per cent 38¢; cost of col 38¢; adv 50¢; total $3.78.

No. 10956. Jim Hing, lt 70, blk 21, Bay View Park; taxes 84¢; pen at 15 per cent 13¢; cost of col 13¢; adv 50¢; total $1.60.

No. 10962. John Wright, lt 79, blk 21, Bay View Park; taxes $1.46; pen at 15 per cent 22¢; cost of col 22¢; adv 50¢; total $2.40.

No. 10973. Mrs. Mattie Garvin, lt 93, blk 21, Bay View Park; taxes 84¢; pen at 15 per cent 13¢; cost of col 13¢; adv 50¢; total $1.60.

No. 10989. Suburban Realty Co., lts 33 and 34, blk 22, Bay View Park; taxes $1.68; pen at 15 per cent 26¢; cost of col 26¢; adv 50¢; total $2.68.

No. 10990. Joe S. Azeveda, lts 50 and 51, blk 22, Bay View Park; taxes $1.68; pen at 15 per cent 25¢; cost of col 25¢; adv 50¢; total $2.68.

No. 10992. Erick Erickson, lt 57, blk 22, Bay View Park; taxes 84¢; pen at 15 per cent 13¢; cost of col 13¢; adv 50¢; total $1.60.

No. 10993. W. Lacke Paddon, lt 58, blk 22, Bay View Park; taxes $1.12; pen at 15 per cent 17¢; cost of col 17¢; adv 50¢; total $1.96.

No. 10997. Carlo Masanti, lt 5, blk 23, Bay View Park; taxes 84¢; pen at 15 per cent 13¢; cost of col 13¢; adv 50¢; total $1.60.

No. 11006. James B. Bates, lts 19 and 20, blk 23, Bay View Park; taxes $1.68; pen at 15 per cent 25¢; cost of col 25¢; adv 50¢; total $2.68.

No. 11015. Manuel C. Ferrera, lt 35, blk 23, Bay View Park; taxes $1.40; pen at 15 per cent 21¢; cost of col 21¢; adv 50¢; total $2.32.

No. 11024. Gussie Gordon, lt 55, blk 23, Bay View Park; taxes $1.40; pen at 15 per cent 21¢; cost of col 21¢; adv 50¢; total $2.32.

No. 11026. John M. Faszold, lt 56, blk 23, Bay View Park; taxes $1.40; pen at 15 per cent 21¢; cost of col 21¢; adv 50¢; total $2.32.

No. 11035. Florinda Siguera, lt 10, blk 24, Bay View Park; taxes $1.40; pen at 15 per cent 21¢; cost of col 21¢; adv 50¢; total $2.32.

No. 11055. M. F. Dutro, lt 57, blk 24, Bay View Park; taxes 84¢; pen at 15 per cent 13¢; cost of col 13¢; adv 50¢; total $1.60.

No. 11061. Anna C. Richards, lts 7 and 8, blk 25, Bay View Park; taxes $2.24; pen at 15 per cent 34¢; cost of col 34¢; adv 50¢; total $3.42.

No. 11069. J. W. Toss, lt 27, blk 25, Bay View Park; taxes $1.57; pen at 15 per cent 24¢; cost of col 24¢; adv 50¢; total $2.55.

No. 11072. Scott Clark, lt 30, blk 25, Bay View Park; taxes 84¢; pen at 15 per cent 13¢; cost of col 13¢; adv 50¢; total $1.60.

No. 11074. Claude O. Jones, lt 32, blk 25, Bay View Park; taxes 90¢; pen at 15 per cent 14¢; cost of col 14¢; adv 50¢; total $1.68.

No. 11080. Thos. R. Pitch, lt 15, blk 26, Bay View Park; taxes $1.79; pen at 15 per cent 27¢; cost of col 27¢; adv 50¢; total $2.83.

No. 11096. Peter Olsen, lt 33, blk 26, Bay View Park; taxes $1.34; pen at 15 per cent 20¢; cost of col 20¢; adv 50¢; total $2.24.

No. 11127. Mary Gilman, lt 100, blk 26, Bay View Park; taxes $1.85; pen at 15 per cent 28¢; cost of col 28¢; adv 50¢; total $2.63.

No. 11131. Chris Miller, lt 7, blk 27, Bay View Park; taxes 84¢; pen at 15 per cent 13¢; cost of col 13¢; adv 50¢; total $1.60.

No. 11147. Daniel Evens, lts 27 and 28, blk 27, Bay View Park; taxes $1.68; pen at 15 per cent 25¢; cost of col 25¢; adv 50¢; total $2.68.

No. 11148. Unknown Owner, lt 29, blk 27, Bay View Park; taxes 84¢; pen at 15 per cent 13¢; cost of col 13¢; adv 50¢; total $1.60.

No. 11159. Chas. Sweitzer, lt 51, blk 27, Bay View Park; taxes $1.40; pen at 15 per cent 21¢; cost of col 21¢; adv 50¢; total $2.32.

No. 11166. J. A. Evans, lt 62, blk 27, Bay View Park; taxes $1.40; pen at 15 per cent 21¢; cost of col 21¢; adv 50¢; total $2.32.

No. 11167. John Beck, lts 63 and 64, blk 27, Bay View Park; taxes $2.80; pen at 15 per cent 42¢; cost of col 42¢; adv 50¢; total $4.14.

No. 11172. John V. Huckey, lts 70 and 71, blk 27, Bay View Park; taxes $2.80; pen at 15 per cent 42¢; cost of col 42¢; adv 50¢; total $4.14.

No. 11177. Geo. McNaughton, lts 3 and 4, blk 28, Bay View Park; taxes $1.68; pen at 15 per cent 25¢; cost of col 25¢; adv 50¢; total $2.68.

No. 11182. Bautista Del Pozzo, lts 11 and 12, blk 28, Bay View Park; taxes $1.68; pen at 15 per cent 25¢; cost of col 25¢; adv 50¢; total $2.68.

No. 11187. Frank E. Mitchell, lt 22, blk 28, Bay View Park; taxes 84¢; pen at 15 per cent 13¢; cost of col 13¢; adv 50¢; total $1.60.

No. 11201. Philip A. Tackney, lts 43 and 44, blk 28, Bay View Park; taxes $1.68; pen at 15 per cent 25¢; cost of col 25¢; adv 50¢; total $2.68.

No. 11208. Floyd Munn, lts 55 and 56, blk 28, Bay View Park; taxes $1.68; pen at 15 per cent 25¢; cost of col 25¢; adv 50¢; total $2.68.

No. 11211. Arnold Michel, lt 61, blk 28, Bay View Park; taxes 84¢; pen at 15 per cent 12¢; cost of col 13¢; adv 50¢; total $1.60.

No. 11225. R. N. Gignoux, lts 15, 16, 19 and 38, blk 1; lts 24, 70, 71, 80 and 81, blk 2; lts 6, 7, 22 and 23, blk 3; lts 26, 27, 39, 40, 41 and 42, blk 4; lts 13 and 24, blk 5; lts 14 and 15, blk 6; lts 16 and 17, blk 7; lts 4 and 9, blk 8; lts 6, 10 and 15, blk 11; lts 9, 10, 11; lts 2 and 3, blk 12; lts 27, 28 to 38 and 40, blk 13; lts 1, 11, 14, 35, 36, 39 and 43, blk 14; lts 10, 27, 28, 29, 30, 40 and 41, blk 15; lts 7, 8, 15, 16, 21, 22, 23 and 26, blk 16; lts 9, 10, 15, 16 and 29, blk 17; lts 17, 24, 25, 45 and 46, blk 19; lts 15, 16, 21 and 24, blk 20; lts 18, 19, 26, 31, 45, 46, 50 to 57, 60, 61, 73, 86, 94, 100, 103, 104 and 105, blk 21; lts 6, 10, 12, 15, 16, 18 to 22, 24, 25, 28, 36 to 49, 54, 55, 56, blk 22; lts 21, E½ 23 and 26, 26, 27, 37 and 38, blk 23; lts 9, 14, 17, 18, 21 to 25, 44 to 49, blk 24; lts 9, 12, 13, 45 to 50, 44, 45, 46 and 51, blk 25; lt 31, blk 26; lts 30, 31, 33, 34, 42, 45, 60 and 61, blk 27; lts 13 and 49, blk 28, Bay View Park; taxes $259.17; pen at 15 per cent $38.88; cost of col $35.88; adv 50¢; total $311.43.

SPAULDINGS RICHMOND PULLMAN TOWNSITE.

No. 11234. Bank of Martinez, lts 21 and 22, blk 2, Spaulding Richmond Pullman Townsite; taxes $5.04; pen at 15 per cent 76¢; cost of col 76¢; adv 50¢; total $7.06.

No. 11235. Edgar B. Sprone, lt 27, blk 2, Spauldings Richmond Pullman Townsite; taxes $3.52; pen at 15 per cent 38¢; cost of col 38¢; adv 50¢; total $3.78.

No. 11240. Charles G. Ferrell, lt 6, blk 4, Spauldings Richmond Pullman Townsite; taxes $4.48; pen at 15 per cent 67¢; cost of col 67¢; adv 50¢; total $6.32.

No. 11241. W. D. Shawhan, lt 19, blk 4, Spauldings Richmond Pullman Townsite; taxes $2.24; pen at 15 per cent 34¢; cost of col 34¢; adv 50¢; total $3.42.

No. 11276. Jasper Jesse Hunt, lt 28, blk 13, Spauldings Richmond Pullman Townsite; taxes $1.68; pen at 15 per cent 25¢; cost of col 25¢; adv 50¢; total $2.68.

No. 11292. Thomas Blau, lts 5 and 6, blk 19, Spauldings Richmond Pullman Townsite; taxes $4.48; pen at 15 per cent 67¢; cost of col 67¢; adv 50¢; total $6.32.

No. 11299. Wm. Brylka, lt 30, blk 20, Spauldings Richmond Pullman Townsite; taxes $1.68; pen at 15 per cent 25¢; cost of col 25¢; adv 50¢; total $2.68.

No. 11302. John L. Bloomer, lt 4, blk 21, Spauldings Richmond Pullman Townsite; taxes $2.24; pen at 15 per cent 34¢; cost of col 34¢; adv 50¢; total $3.42.

No. 11312. Henry C. Peterson, lts 38 and 39, blk 23, Spauldings Richmond Pullman Townsite; taxes $3.36; pen at 15 per cent 50¢; cost of col 50¢; adv 50¢; total $4.86.

No. 11321. Geo. Burtt, lt 10, blk 26, Spauldings Richmond Pullman Townsite; taxes $1.40; pen at 15 per cent 21¢; cost of col 21¢; adv 50¢; total $2.32.

No. 11322. Leslie J. Graham, lt 11, blk 26, Spauldings Richmond Pullman Townsite; taxes $1.40; pen at 15 per cent 21¢; cost of col 21¢; adv 50¢; total $2.32.

No. 11352. August C. Stein, lt 16, blk 34, Spauldings Richmond Pullman Townsite; taxes $1.96; pen at 15 per cent 29¢; cost of col 29¢; adv 50¢; total $3.04.

No. 11363. M. Paschel & Mrs. M. J. Allard, lts 9 and 10, blk 38, Spauldings Richmond Pullman Townsite; taxes $2.24; pen at 15 per cent 34¢; cost of col 34¢; adv 50¢; total $3.42.

No. 11370. Emil Bagnasaco, lt 16, blk 39, Spauldings Richmond Pullman Townsite; taxes $1.12; pen at 15 per cent 17¢; cost of col 17¢; adv 50¢; total $1.96.

No. 11371. J. G. Delbruegge, lt 22, blk 40, Spauldings Richmond Pullman Townsite; taxes $1.12; pen at 15 per cent 17¢; cost of col 17¢; adv 50¢; total $1.96.

RICHMOND PULLMAN HOME TRACT.

No. 11400. Ruth Batty, lt 8, blk 5, Richmond Pullman Home Tract; taxes $2.24; pen at 15 per cent 34¢; cost of col 34¢; adv 50¢; total $3.42.

No. 11409. E. J. Hurd, lt 36, blk 6, Richmond Pullman Home Tract; taxes $2.24; pen at 15 per cent 34¢; cost of col 34¢; adv 50¢; total $3.42.

No. 11435. Daniel & O. S. Thompson, lts 27 and 28, blk 10, Richmond Pullman Home Tract; taxes $4.48; pen at 15 per cent 67¢; cost of col 67¢; adv 50¢; total $6.32.

No. 11439. John Major, lts 13 and 14, blk 11, Richmond Pullman Home Tract; taxes $3.92; pen at 15 per cent 59¢; cost of col 59¢; adv 50¢; total $5.60.

RICHMOND CENTER TRACT.

No. 11487. Carrie R. Wetmore, lts 23 and 24, blk 6, Richmond Center Tract; taxes $2.36; pen at 15 per cent 50¢; cost of col 50¢; adv 50¢; total $4.86.

No. 11516. Moz Mezrahi, lt 13, blk 11, Richmond Center Tract; taxes $1.96; pen at 15 per cent 29¢; cost of col 29¢; adv 50¢; total $2.04.

No. 11530. George Prouty, lts 32 and 33, blk 13, Richmond Center Tract; taxes $3.19; pen at 15 per cent 48¢; cost of col 48¢; adv 50¢; total $4.05.

No. 11543. L. C. Gardner, lts 21 and 22, blk 16, Richmond Center Tract; taxes $6.16; pen at 15 per cent 92¢; cost of col 92¢; adv 50¢; total $8.50.

THE UPLAND TRACT.

No. 11593. Blanche Baldwin, lt 17, blk 2, The Upland Tract; taxes $1.40; pen at 15 per cent 21¢; cost of col 21¢; adv 50¢; total $2.32.

THE UNION TRACT.

No. 11617. John Dever, lt 28 and W ½ of lt 27, blk B, The Union Tract; taxes $2.12; pen at 15 per cent 32¢; cost of col 32¢; adv 50¢; total $2.27.

No. 11618. John Dever, lt 29, blk B, The Union Tract; taxes $1.40; pen at 15 per cent 21¢; cost of col 21¢; adv 50¢; total $2.32.

No. 11625. James Rankin, lts 1 and 2, blk C, The Union Tract; taxes $3.08; pen at 15 per cent 46¢; cost of col 46¢; adv 50¢; total $4.50.

THE HUBER ADDITION.

No. 11666. Dan P. English, lts 22 and 23, blk 1, The Huber Add; taxes $2.80; pen at 15 per cent 42¢; cost of col 42¢; adv 50¢; total $4.14.

No. 11675. Hilda Swanson, lt 31, blk 2, The Huber Addi; taxes $1.40; pen at 15 per cent 21¢; cost of col 21¢; adv 50¢; total $2.32.

No. 11676. John Dinneen, lt 33, blk 2, Huber Add; taxes $1.40; pen at 15 per cent 21¢; cost of col 21¢; adv 50¢; total $2.32.

THE HUBER TRACT.

No. No. 11686. Lee C. Moorehead, lt 12, blk 5, The Huber Tract; taxes $1.63; pen at 15 per cent 25¢; cost of col 25¢; adv 50¢; total $2.63.

No. 11691. Tessie I. Shipman, lts 12 and 13, blk 6, The Huber Tract; taxes $2.80; pen at 15 per cent 42¢; cost of col 42¢; adv 50¢; total $4.14.

No. 11692. Elisabeth Guernsen, lt 14, blk 6, The Huber Tract; taxes $1.68; pen at 15 per cent 25¢; cost of col 25¢; adv 50¢; total $2.68.

No. 11698. Frank Bourns, lts 8 and 9, blk 7, The Huber Tract; taxes $2.80; pen at 15 per cent 42¢; cost of col 42¢; adv 50¢; total $4.14.

No. 11703. Tessie I. Shipman, lt 17, blk 7, The Huber Tract; taxes $1.40; pen at 15 per cent 21¢; cost of col 21¢; adv 50¢; total $2.32.

No. 11704. Tessie I. Shipman, lts 20 and 21, blk 7, The Huber Tract; taxes $2.80; pen at 15 per cent 42¢; cost of col 42¢; adv 50¢; total $4.14.

No. 11710. Unknown Owner, lt 32, blk 7, The Huber Tract; taxes $1.68; pen at 15 per cent 25¢; cost of col 25¢; adv 50¢; total $2.68.

No. 11713. Tessie I. Shipman, lts 39 and 40, blk 7, The Huber Tract; taxes $2.80; pen at 15 per cent 42¢; cost of col 42¢; adv 50¢; total $4.14.

No. 11716. Helen Leey, lt 55, blk 7, The Huber Tract; taxes $1.40; pen at 15 per cent 21¢; cost of col 21¢; adv 50¢; total $2.32.

No. 11718. Tessie I. Shipman, lt 4, blk 8, The Huber Tract; taxes $1.40; pen at 15 per cent 21¢; cost of col 21¢; adv 50¢; total $2.32.

BAY VIEW PARK FIRST ADDITION.

No. 11725. Mrs. Gust Johnson, lts 1 and 2, blk A, Bay View Park First Add; taxes $3.64; pen at 15 per cent 55¢; cost of col 55¢; adv 50¢; total $4.24.

No. 11731. J. A. Livingston, lt 10, blk A, Bay View Park First Added; taxes $1.68; pen at 15 per cent 25¢; cost of col 25¢; adv 50¢; total $2.68.

No. 11732. John Buggler, lt 11, blk A, Bay View Park First Add; taxes $1.68; pen at 15 per cent 25¢; cost of col 25¢; adv 50¢; total $2.68.

No. 11743. Filumena Fenile, lts 32, 33 and 34, blk A, Bay View Park First Add; taxes $5.04; pen at 15 per cent 76¢; cost of col 76¢; adv 50¢; total $7.06.

No. 11742. J. P. Cummings, lts 10 and 11, blk C, Bay View Park First Add; taxes $2.36; pen at 15 per cent 60¢; cost of col 50¢; adv 50¢; total $4.86.

No. 11744. Altho A. Richie, lt 32, blk C, Bay View Park First Add; taxes $1.68; pen at 15 per cent 25¢; cost of col 25¢; adv 50¢; total $2.68.

No. 11745. Alice Oswald, lts 33 and 34, blk C, Bay View Park First Add; taxes $3.36; pen at 15 per cent 50¢; cost of col 50¢; adv 50¢; total $4.86.

No. 11746. H. O. Hillman, lt 35, blk C, Bay View Park First Add; taxes $1.68; pen at 15 per cent 25¢; cost of col 25¢; adv 50¢; total $2.68.

No. 11760. Sarah A. Dwyer, lt 19, blk E, Bay View Park First Add; taxes $1.40; pen at 15 per cent 21¢; cost of col 21¢; adv 50¢; total $2.32.

WILSON ADDITION

No. 11796. Antone Haarby, lt 7, blk B, Wilson Addition; taxes $1.68; pen at 15 per cent 25¢; cost of col 25¢; adv 50¢; total $2.68.

No. 11797. Martin Haarby, lt 8, blk B, Wilson Addition; taxes $1.68; pen at 15 per cent 25¢; cost of col 25¢; adv 50¢; total $2.68.

No. 11799. Annie Cook, lt 14, blk B, Wilson Addition; taxes $1.68; pen at 15 per cent 25¢; cost of col 25¢; adv 50¢; total $2.68.

No. 11804. Sophia & C. O. Meltaus, lt 11, blk C, Wilson Addition; taxes $1.68; pen at 15 per cent 25¢; cost of col 25¢; adv 50¢; total $2.68.

No. 11805. Mrs. C. E. Goldworthy, lt 1, blk D, Wilson Addition; taxes $2.24; pen at 15 per cent 34¢; cost of col 34¢; adv 50¢; total $3.42.

No. 11809. Dorothy S. Pierce, lt 5, blk D, Wilson Addition; taxes $1.68; pen at 15 per cent 25¢; cost of col 25¢; adv 50¢; total $2.68.

No. 11811. E. J. Sullivan & E. H. Reed, lts

The STORE for EVERYBODY

Watch This Space Every Day and SAVE MONEY

KOVERALL

SPELLS KOVERALL, ALL THAT THE NAME IMPLIES, FOR KOVERALLS DO COVER ALL THE YOUNGSTERS.

KOVERALLS mean the world to mothers, for they cut the laundry bills in two, save them work, worry and warning.

"KOVERALL clad, the kiddies are glad," and glad they should be to romp to their hearts' content in a pair of these, without fear of getting all musseed and dirty.

High Neck, Long Sleeves
Low Neck, Short Sleeves } 75c pr.

Meet Me at **The Fair** Save Money

KELLY & OLNEY

Phone Richmond 811 325-327 Macdonald Avenue

NOTICE OF SALE OF FRANCHISE TO CONSTRUCT AND MAINTAIN A TELEPHONE SYSTEM.

TO WHOM IT MAY CONCERN:

NOTICE IS HEREBY GIVEN that application has been made to the Council of the City of Richmond for a certain franchise to do a general telephone and telegraph business within the City of Richmond, and to place, erect, construct, maintain and operate in, over and under the streets, alleys, avenues, thoroughfares and public highways within said city, poles, wires, cables and other conductors; conduits, fixtures, appliances and other appurtenances for the transmission of electricity for telephonic, telegraphic and other purposes for which electricity may be used to transmit intelligence by signals or sounds; also the right to construct, operate and maintain all necessary feeders, surface wires, house connections and such other apparatus and appliances in connection therewith as may be necessary for the purpose of safely and efficiently operating and maintaining said system of poles wires, cables, conduits, appliances, fixtures and other appurtenances and carrying on a general telephone and telegraph business by means thereof.

Notice is likewise given that it is proposed by the Council to offer for sale and grant to the highest bidder such a franchise to be upon the terms and conditions hereinafter set forth and in the following form:

ORDINANCE NO.....

AN ORDINANCE OF THE CITY OF RICHMOND GRANTING TO .....A CORPORATION, ITS SUCCESSORS AND ASSIGNS, THE RIGHT TO ERECT, CONSTRUCT, PLACE, MAINTAIN AND OPERATE IN THE CITY OF RICHMOND, STATE OF CALIFORNIA, AND IN, OVER AND UNDER THE STREETS, ALLEYS, AVENUES, THOROUGHFARES, AND PUBLIC HIGHWAYS THEREOF WIRES, CABLES, AND OTHER CONDUCTORS AND THE NECESSARY EQUIPMENT AND APPURTENANCES IN CONNECTION THEREWITH FOR THE TRANSMISSION OF INTELLIGENCE BY ELECTRICITY.

The Council of the City of Richmond do ordain as follows:

Section 1. The Council of the City of Richmond, County of Contra Costa, State of California, does hereby declare that The Pacific Telephone and Telegraph Company, a corporation, made an application by petition in writing, filed February 14th, 1916, to said Council for a franchise and privilege hereinafter described; that said application came on regularly on the 16th day of February, 1916, to be heard and considered by said City Council, and thereupon, on motion duly made, seconded, passed and carried and adopted, it was declared and stated that said City Council proposed to grant said franchise and privilege, the same to continue for the term of forty-one (41) years from and after the passage of this ordinance upon the terms and subject to the conditions and restrictions in said order as hereinafter stated; that in and by said motion it was further ordered that the fact of said application for said franchise and privilege, together with a statement that it proposed to grant the same upon said terms and subject to said conditions and restrictions, be advertised by the City Clerk of said City by publication in the Richmond Record-Herald, a daily newspaper, published in said City, once a day for ten successive days, or as often during such period as said paper was published, and that the full publication thereof must be completed not less than twenty days nor more than thirty days before the 20th day of March, 1916, the day fixed upon which tenders and bids for said franchise and privilege would be received.

Section 2. That said City Council does further declare that said advertisement containing all the statements required by law was duly published in said newspaper for the time and in the manner required by law, and said order of said City Council; that said City Council met in open regular session at the Council Chamber of said City Council in the City Hall building of said City, on the.....at.....o'clock p. m. and then and there opened and read the bids for said franchise and privilege; that.....a corporation, made the highest Sealed Bid therefor, to-wit: the sum of.....Dollars ($.....), that said sum was the highest sum bid or offered therefor, and that said franchise and privilege was thereupon, by said City Council struck off, sold and awarded to said.....that said.....has deposited with the Clerk of said City the total sum aforesaid in United States gold coin; that said.....has filed with said City Council a bond running to said City of Richmond in the penal sum in the form and with the terms and conditions required by law, and the order of said City Council; that said bond has been regularly approved by said City Council.

Section 3. The right and privilege is hereby granted to.....a corporation, its successors and assigns, to do a general telephone and telegraph business within said City of Richmond, and to place, erect, construct, maintain and operate in, over and under the streets, alleys, avenues, thoroughfares and public highways within said City of Richmond, poles, wires, cables and other conductors, conduits, fixtures, appliances and other appurtenances for the transmission of electricity for telephonic, telegraphic and other purposes for which electricity may be used to transmit intelligence by signals or sounds.

Also the right to construct, operate and maintain all necessary feeders, surface wires, house connections and such other apparatus and appliances in connection therewith as may be necessary for the purpose of safety and efficient operation and maintaining said system of poles, wires, cables, conduits, appliances, fixtures and other appurtenances and carrying on a general telephone and telegraph business by means thereof.

Provided however, that said poles, wires, cables, surface wires, conduits, house connections and auxiliary features shall be constructed, erected placed, and at all times maintained and operated, and said right, privilege and franchise is hereby granted, and shall be at all times exercised and enjoyed in accordance with and subject to each and every of the terms and conditions of this ordinance and of the charter and ordinances of the City of Richmond.

Section 4. That in the event the Council of the City of Richmond shall order conduits to be laid or maintained under this franchise, the same shall be constructed, laid and located in conformity with such regulations as the Council may hereafter prescribe.

Section 5. That in the event that a change of grade, the laying of any sewer, or the making of any other improvement in any of the streets along and under which said poles and conduits may be erected or laid, shall, in the opinion of the Street Superintendent of said City, render necessary any change in the position of said pole or conduit, the grantee of this franchise, its successors or assigns, shall shift or move the same at its own cost and expense in conformity with the written instructions and to the satisfaction of the said Street Superintendent, and in case said grantee, its successors or assigns, shall fail to comply with the written instructions given therefor by said official within a reasonable time after serving of said instructions upon the said grantee, its successors or assigns, the said official may do the work required in said instructions to be done and keep an itemized account of the cost thereof, which said grantee, its successors or assigns, by the acceptance of this franchise agrees to pay upon said account being presented to said grantee, its successors or assigns, or to its manager or agent.

Section 6. That the poles to be erected and maintained under this franchise, shall be of a size and character satisfactory to the City Engineer of the City of Richmond and shall be erected and located in conformity with the instructions and to the satisfaction of said City Engineer.

Said City shall have the right at any time to require the removal of any and all poles erected under this franchise, and cause all wires to be placed underground. Provided that such right shall not be exercised, except by ordinance applicable alike to and shall only be enforced alike against all telephone, telegraph and electric poles and wires within said City, owned or held by any and all persons, companies and corporations doing business within said City, save and except poles and wires maintained for the operation of trolley cars or electric trains.

Section 7. That, except as hereinafter provided, said grantee, its successors or assigns, shall not, without the consent of the City, evidenced by ordinance, sell, or transfer the conduits, poles, wires or appliances of any kind or description, or sell, lease, assign or transfer any of the rights or privileges herein authorized or granted to any person, company, trust or corporation and shall not at any time enter into any combination, directly or indirectly, with any person or persons, or any corporation, concerning the rent to be charged for telephone or telegraph service, and no officers, employees or managers of the telephone or telegraph system authorized under this franchise, shall at any time, be in charge of, or be officers, employees, or managers of any other telephone system, constructed or being operated in this City; provided, however, that said grantee, its successors or assigns, may, for the purpose of reorganization or refinancing, assign this franchise and said property to any corporation to which it shall transfer all its franchises and property within the State of California, and all its business within said State; and provided further, that notice of said assignment shall be filed with the City Clerk of the City of Richmond sixty (60) days after the execution of said assignment.

Section. 8. That the grantee of this franchise, its successors or assigns, shall during the life of this franchise, pay to the City of Richmond, in lawful money of the United States, two per cent of the gross annual receipts of said grantee, its successors or assigns, arising from the use, operation or possession of this franchise. Such percentage shall be payable annually. The amount of the gross annual receipts of the grantee of this franchise, its successors or assigns, arising from such use, operation or possession, shall be deemed and understood to be the total gross earnings collected or received for local exchange service, and two (2) per cent of that proportion of its gross toll receipts creditable to Richmond Exchange and accruing from telephones within the City of Richmond; and two (2) per cent of the gross earnings in any other manner gained or derived by the grantee of this franchise, its successors or assigns, from telephone or telegraph charges or rentals, and from the leasing or letting of lines, poles or conduits, and it shall be the duty of the grantee of this franchise, its successors or assigns, to file with the City Clerk of the City of Richmond on or before February 1st, 1917, and at the expiration of each and every year thereafter, a statement verified by the oath of said grantee, its successors or assigns, or by the oath of the manager or presiding officer of said grantee or its successors or assigns, showing the total gross receipts and gross earnings, collected or received, or in any manner gained or derived, by said grantee, its successors or assigns, during the preceding twelve (12) months ending with December 31st from the telephone or telegraph charges and rentals from the leasing or letting of the lines, poles, or conduits.

Section 9. That the grantee of this franchise, its successors or assigns, shall during the life of this franchise furnish to the City of Richmond, without charge therefor, for exchange service, twenty (20) individual line telephones. Said telephones shall be for use in connection with the business of the City of Richmond and shall be located at such points within the City of Richmond as the City Council may from time to time direct, provided, the grantee shall not be required to furnish any telephones in excess of the number actually required as aforesaid by the City of Richmond.

Section 10. In consideration of the rights and privileges hereby granted, the City of Richmond shall have and the said.....hereby grants to it, during the life of this franchise the right and privilege to place, where aerial construction exists, a fixture on the tops of poles erected and maintained under this franchise to which may be attached wires not exceeding six, and where underground conduit exists the said grantee, shall furnish said City of Richmond with one duct in its underground system, or two pairs of wires in underground cable free of charge to said City of Richmond to be used for low tension police and fire alarm purposes, it being understood that it shall be optional with the grantee as to whether two pairs of wires shall be given or a duct in the underground system; provided, however, that said City of Richmond shall in its use and maintenance of such fixtures, wires or duct comply with the reasonable plans and rules of said grantee, so that there may be a minimum danger of contact between the said wires, cables or ducts of said grantee, its successors or assigns; nor shall the wires of said City of Richmond be unduly exposed to foreign electrical currents in excess of five thousand volts nor employ in circuits connected with cable conductors of grantee, current at a potential in excess of 110 volts; and, provided, further, that in case of rearrangement of the said plant, the said City of Richmond will care for its own wires and construction, and will save the grantee harmless from any accidents caused by such construction.

Section 11. It shall be lawful for said.....its successors and assigns, to make all needful excavations in any of such streets, alleys, avenues, thoroughfares and public highways in said City of Richmond, for the purpose of placing, erecting, laying, and maintaining poles or other supports or conductors for said wires, or repairing, renewing, or replacing the same. Said work shall be done in compliance with the necessary rules, regulations, ordinances or orders which may, during the continuance of this franchise, be adopted from time to time by the Council of said City of Richmond.

Section 12. The grantee of said franchise shall indemnify and hold harmless the City of Richmond for and from any claims, damages or losses caused the said City by the erection or maintenance of his or its poles, wires, conduits, pipes, conductors, apparatus and structures.

Section 13. The City of Richmond may, within six months before the expiration of the term of the said franchise, give written notice to the then owner or owners thereof, that it desires to purchase all of the property of the owner of said franchise constituting a part of the said telephone system and plant, in the City of Richmond, at a price to be fixed by arbitration in the manner following, to-wit:

The City of Richmond shall, with said notice, serve upon the owner of the said franchise, a written designation of one appraiser; the owner shall within fifteen days thereafter designate a second appraiser by notice in writing filed with the Clerk of the City of Richmond; within thirty days thereafter, the two appraisers shall meet and agree upon a third appraiser; the said three appraisers so named to constitute a Board of Appraisement, which shall within sixty days after appointment appraise and fix the value of the property constituting the said telephone system and plant in the City of Richmond, omitting from consideration and from the said appraisement, any value for any good will or for any franchise, basing such appraisement upon the fair market value of the property as it is then located, ready for actual use, and for the price and value so fixed by said appraisers, or any two or more of said appraisers, on demand, the said grantee of said franchise, and his or its assigns, shall grant and convey to the City of Richmond the said property referred to herein and when said grantee shall have granted and conveyed to said City of Richmond the said property the City of Richmond shall then pay to said grantee, its successors or assigns, the price fixed by the said Board of Appraisement. Provided, however, that this provision shall not be construed as limiting the City of Richmond to the procedure herein provided in the event it shall desire to acquire said property in any manner provided by law.

Section 14. The rights, privileges and franchise hereby granted shall continue and be in force for a period of forty-one (41) years from and after the date of the passage of this Ordinance.

Section 15. That any neglect, failure or refusal to comply with any of the conditions of this franchise, shall thereupon immediately ipso facto effect a forfeiture thereof, and the said City, by its City Council, may thereupon declare this franchise forfeited and may exclude said grantee, its successors or assigns, from any further use of the streets of said City of Richmond under this franchise, and said grantee, its successors or assigns, shall thereupon and immediately surrender all rights in and to the same, and this franchise shall be deemed and shall remain null, void and of no effect.

Section 16. This ordinance shall take effect and be in force immediately on and after its passage.

Notice is hereby given that sealed bids in writing will be received at the office of said Council of the City of Richmond for said franchise, up to the hour of 8 P. M., on the 20th day of March, 1916.

That bids received will be opened at that time; that all bids must be for the payment of a stated sum of gold coin of the United States; and that the franchise will be struck off, sold and awarded to the person, firm or corporation who shall make the highest cash bid therefor, provided, only, that at the time of opening said bids, any responsible person, firm or corporation, present or represented, may bid for said franchise a sum not less than ten per cent. above the highest sealed bid therefor, and that said bids so made may be raised not less than ten per cent. by any other responsible bidder, and said bidding may so continue until finally said franchise shall be struck off, sold and awarded by said Council to the highest bidder therefor in gold coin of the United States and provided further that the Council reserves the right to reject any and all bids.

Each sealed bid must be accompanied by cash, a certified check payable to the City Treasurer of the City of Richmond for the full amount of said bid, and no sealed bid will be considered unless said cash or check is enclosed therewith; and the successful bidder must deposit at least ten per cent. of the amount of his bid with the City Clerk of said City, before said franchise will be struck off to him, and if he shall fail to make such deposit immediately, his bid will not be received and will be considered as void and said franchise will then and there be again offered for sale to the bidder who shall make the highest cash bid therefor, subject to the same conditions as to deposit, as above mentioned. Said procedure will be had until said franchise is struck off, sold and awarded to a bidder who shall make the necessary deposit of at least ten per cent of the amount of his bid herein provided. Said successful bidder shall deposit with the City Clerk within twenty-four hours after the acceptance of his bid, the remaining ninety per cent. of the amount thereof, and in case he or it fails to do so, then the said deposit theretofore made will be forfeited and the award of said franchise will be void, and said franchise will then and there, by said Council, be again offered for sale to the highest bidder therefor, in the same manner and under the same restrictions as hereinbefore provided, and in case said bidder fails to deposit with the City Clerk the remaining ninety per cent. of his bid within twenty-four hours after its acceptance, the award to him will be set aside and the deposit theretofore made by him will be forfeited, and no further proceedings for the sale of said franchise will be had until the same shall be re-advertised for sale.

Notice is hereby given that the successful bidder for said franchise must, within five days after said franchise is awarded to him or it, file with the said Council of the City of Richmond a bond running to said City in the penal sum of Twenty-five Thousand Dollars ($25,000.00), with at least two good and sufficient sureties, to be approved by said Council, conditioned that said bidder will construct said telephone system and shall well and truly observe, fulfill and perform each and every term and condition of said franchise, and that in case of any breach of condition of bond the whole amount of the penal sum therein named shall be taken and deemed to be liquidated damages, and shall be recoverable from the principal and sureties upon said bond. If said bond be not so filed, the award of said franchise will be set aside, and any money paid therefor will be forfeited.

By Order of the Council of the City of Richmond.

(SEAL) A. C. PARIS,
Clerk of the City of Richmond
feb17-10t

Electric Grinder—Razors, scissors, knives and tools sharpened; saws gummed, set and filed; key work; 130 Macdonald ave. 1-4-2-4.

BIRTH REGISTRATION IMPORTANT TO CHILD

Has the birth of your baby been registered? If not, you should see to it that this duty is performed without delay. It may some time be of the greatest importance to your child that there be in existence an accurate legal record of his birth, date, place, and parentage. Such a record serves to establish his age beyond question, and through this his right to the legal period of schooling and freedom from labor. It may also serve to establish his right to a disputed inheritance and to establish for him various property or other legal rights which may be in dispute. There are numerous instances where the lack of this sort of record has been the cause of serious losses of inheritance and of educational and other rights.

In New York in 1913 the birth records helped to enforce the personal property rights of more than 138,000 persons.

It is, in most states, required by law that the doctor, midwife, or other attendant at birth shall report the birth to the registrar of births, but as this duty is not infrequently neglected, parents should investigate to see whether it has been done properly in the case of their children.

The complete registering of all births is indispensable, not only to the individual, but to the state and the nation.

The federal government can and does tell us exactly how great is the accession to our population each year by immigration, or intake from foreign lands. At each port of landing immigration inspectors record each arrival and tell us his or her nationality, age, sex, destination, and how much money each one brings. But the federal government can not go into the states and registration offices and tell us how many children enter each state by birth. This work must be done by each state separately. We have no national bookkeeping to account for the ebb and flow of human life as an asset and a liability of our civic organism. We have no national records to give our sanitarians and students a basis for their preventive studies. Congress by resolution has urged the states to enact and enforce suitable registration legislation. The state governments must now act.

Most of the states now have adequate laws; their enforcement, however, depends to a large extent upon popular support. This support is assured if individual parents will insist upon the registration of each birth.

MISS EVELYN RENWICK HOSTESS AT PARTY

Miss Evelyn Renwick, daughter of Mr. and Mrs. C. S. Renwick, entertained a number of her friends at a masquerade party held at her home, 416 Virginia street on Saturday evening.

Prizes for the evening were given to Miss Bessie Thompson, and Guy Wilson.

Those present were: Vera Brent Ernest Pynchon, Andrew Brent, H. Caskey, Althea McMaster, Laura Spencer, Jeannette Schrader, Irma Maxwell, Bernice Thompson, Allen Damon, Hazel Brent, Clyde Cassidy, Carmel Wilson, Lillian Johnston, Madge Jackson, Carmel Lynch, Alice Damon, Earl Renwick, L. Cassidy, Dennis Lynch, Charles Mallory, Parmer Wells, Zelma Higgins, Margaret Brown, Esther Siemsen, Lloyd Jackson, Gayn Iron, Elwood Luce, Raymond Bowers, Warren Innis, Louise Henrich, Glen Pychon, Norine Lee Mildred Schach, Warren Griffins, Albert Woods, Muriel Fitzgerald, Evelyn Renwick, Chas. Renwick, Jr., Vivian Hoops and Herbert E. Blake.

AT RICHMOND THEATRE

Lillian Gish one of the most charming and talented of the younger actresses in the D. W. Griffith's studio is featured at the Richmond theater today in "The Battle of Sexes" in which the single standard of morality and the enternal human triangle are basis of play that has caused so much comment amongst motion picture followers.

The comedy is lively. Its another cartoon entitled Colonel Heeze Liar and the Pirate" and its all laughs. The Paramount company's travelogue of South America shows scenes in Ecuador cities and plantations.

CORACK BOWLERS

Among the bowlers who have been "mowing the maples" with high scores at the Seventh street alleys are Herman Tuller of the Standard Oil team, Robert Everhardt of the Elks, Elmo Pickerton of the Calwa five, J. L. Keville of the Pullman team and Walter Hughes of the city hall squad.

Garden Seeds—Burbanks, C. C. Morse and D. M. Ferry's. At Pulse Bros.

CLOTHES CLEANING

Don't throw that suit away. Let us clean it. Good as new when finished. Elite Cleaning Co., 2224 Macdonald avenue.

CLASSIFIED ADS

Too Late To Classify

FOR SALE—Two children's iron beds, in first-class condition. One tent 16x26, very cheap. Address James Snee, Stiefvaters, 8th and Macdonald. 2-28-3t.

SPRING FASHIONS IN NEW YORK

NEW YORK, February 28.—Probably a larger number of women are interested in street than in evening clothes, though most people find ample use for both sorts. Very attractive is a new spring suit of medium size velour checks that comes in a variety of colors. Sold at blue and black, leaf green, light gray, brown and tan all with black checks, and a number of variations of these. The skirt of this model covers the high boot top, and the coat is a trig, youthful affair that nips in at the waist and flares at the hip.

Silk suits of faille and gros de Londre, and of the old time gros grain dear to our mothers, will be much in evidence a bit later, and in these there are a number of three piece styles, the skirt topped by an engaging waist, with a smart short coat easily carried on the arm or adjusted at a moment's notice.

SPORT COATS AND SKIRTS

The smart top coat for general utility wear shows cape attachments of all sizes, and these afford opportunity for clever contrasts in linings and trimmings. No color is too strong, no tone too vivid for sport use. The golfing set in full regalia quite rivalling the gorgeous coloring of the Russian ballet that has recently delighted enormous audiences here.

Checks and stripes are the popular choice for sport skirts, many touches of smart color contrast result from the trimming of wide sling pockets and skirt hems with orange, green or red facings of no uncertain tone.

DRESSY FROCKS

Silk net continues to be first choice for nearly all formal frocks not of lace. Skirts that are filmy in effect from overlapping tunics of net, with bodies made of heavier and very ornate material are especially smart, the contrast giving character to the gown. These bodices are really only wide girdles extending to the bust, above this the lightest and most filmy materials only are used, while sleeves are either lacking or extend their transparency the full length of the arm. Straps of beads, bur or occasionally matching the bodice are often used over the shoulder, but quite as often dispensed with and it is usual to vary the effect at either side. A flowed strap on one shoulder, a velvet band on the other, or some other odd arrangement. Metal cloth is especially popular and effective for these bodices.

LUCY CARTER.

6081
6951

McCall Designs

APRON EFFECTS

All sorts of apron effects and odd silk draperies tackedon as an apparent after-thought are much in evidence in smart dress frocks, and these smarter—many an otherwise flat creation, affording opportunity for becoming color contrasts and the softening of outlines that need first adaid. Fichus are very much used and a fichu of tulle at the top of a girdle frequently does duty as sleeve as well as neck finish.

AFTERNOON DRESSES

Of soft Saxe blue taffeta with gathered double skirt scalloped and trimmed with narrow frills of the material topped by a second row at the foot of the tunic about six inches above the footline, this charming dress has the waist made of deep frills arranged fichu fashion over the shoulders and caught at the waist by small stiff bows of silver ribbon, transparent sleeves to the elbow are tied with the same ribbon.

LUCY CARTER.

CAL. DEMOCRATS ENDORSE WILSON

Four delegates to the Democratic national convention were named Saturday by the State Central Committee in San Francisco. They were: Senator Phelan and Congressman Raker, Church and Kettner. The other twenty-two delegates are to be selected on the afternoon of Wednesday next.

There was a large attendance at the meeting of the committee, when Chairman Fred H. Hall of Barkersfield called the organization to order in the assembly room of the Phelan building.

The following resolution, presented to Robert P. Troy, was received with cheers and adopted:

Resolved, that the Democratic State Central Committee of California indorses with unqualified approval the able and patriotic administration of Woodrow Wilson or beloved President of the United States. His careful adherence to the wise principles of American statesmanship, has preserved our country from the horrors of war which are afflicting Europe and appalling mankind. Though hampered by embarrassments of an international nature which are unprecedented in our history, his determined neutrality and impartial spirit of fair play have enabled him him to meet all problems in the light of the established principles of justice and of humanity.

Believing that a continuation of his distinguished services are essential to the prosperity and welfare of our country and to the peace of the world, we earnestly request that he dedicate to this unlimited field the benefit of his other term in the presidency.

Miss Gail Laughlin, Mrs. Genevieve Allen, Mrs. Ida F. Mackrille and Miss Julia Hochheimer urged approval of the amendment to the constitution now before congress granting national suffrage to women.

Mrs. Nora Rasmussen offered a substitute favoring woman suffrage, and recommending that every state in the Union enact legislation which will extend the right of suffrage to all women who are otherwise qualified to vote. The substitute was adopted.

A resolution favoring the cancellation by congress of the Taft orders, withdrawing oil lands, was voted favorable, although some of the committeemen expressed the opinion that it was a subject that should not be brought up in a political gathering.

Senator Phelan's activities in introducing a bill in congress for the establishment of a naval and aviation academy on the Pacific coast, his efforts to secure the building of a super-dreadnaught at Mare Island, and his recommendation to the war department that an ammunition plant be established at Benicia, were warmly commended in a resolution offered by Frank J. Hennessey.

The State Central Committee then separated into eleven district conventions. Each of these conventions appointed committees of three to recommend names to the entire body of three-three for district delegates to the national convention. Attorney C. D. Horney repreated this end of the Third congressional district on the committee.

Onion sets, blue grass, white clover and alfalfa seed at Pulse Bros.

"BATTLE CRY OF PEACE" COMING TO TEE REGENT

"The Battle Cry of Peace" a call to arms against war to be shown at the Regent theater Friday and Saturday, March 3 and 4.

Mayor Thompson of Chicago says: "I do not think there is now in existence a stronger plea to the patriotic feeling of our men and women than 'The Battle Cry of Peace.'"

Commodore Blackton has written a lesson that no true American can fail to heed. He has written himself into the list of America's truly patriotic citizens. I would urge every man, woman and child who can do so, to see "The Battle Cry of Peace."

THIRTY-FIVE LETTERS HELD BY POSTMASTER

Postmaster S. F. Jenkins is holding the following thirty-five uncalled for letters for the week ending February 26th.

Andersan, Miss Rosalie
Asp, Mrs.
Bilderback, Walter (2)
Canepo, Amedeo L.
Chavez, A.
Clark, J. W.
Cruz, Jose
Eckert, Eunice
Eigner, Mary
Eigner, Mary
Englander, J.
Evas, Miss Mable
Fitzerald, Mrs. H.
Gillette, Ralph M.
Hatch, Cas. H.
Hetter, A. M.
Hillman, J.
Hitchcock, Mrs. George
Hodges, Mrs. Susie
Hoggatt, Harry
Kolinich, Miss Emma
Langbell, Mrs. P.
Lester, Mrs. Irene
Lyric Theater
Murphy, Mrs. N.
Pierce, W. A.
Ritchey, G. W.
Rodgers, Ralph.
Rutherford, B. B.
Sagres, Tom
Wallis, S. E. (2)
Waltemath, Arthur W.

FOREIGN

Antonio, Francisco
Gasser, Rudolf
Tente, Antonio
Vega, Emetrio

FINED $10

B. L. Ballard, a San Francisco bartender was arrested and fined $10 for drunkeness today.

BUILDING PERMIT

A building permit was issued to James Allison today for the erection of a $50 garage on the west side of Richmond avenue between Castro and Martino streets.

REPORTED BETTER

M. A. Hays, realty operator is reported as improving rapidly. Hays was stricken ill several weeks ago with quinsey sore throat.

WORK RAPID

Carpenters have already placed the upright supports for the new $1000 grandstand in position at the first street ballgrounds.

SPENDS DAY HERE

District Attorney T. D. Johnston spent yesterday here on business.

WILL MEET

Ladies of Trinity Guild will hold a meeting tomorrow afternoon in the church parlors, corner of Washington and Nicholl avenues.

ENTERTAINS

Mrs. W. T. Gibbons entertained the choir of the First Methodist church at her home on Golden Gate avenue Saturday evening.

Best granulated sugar 14 pounds for $1.00. At Pulse Bros.

WE ARE HERE TO STAY
Red Line Messenger Service
OUR MOTTO
Prompt service and quick delivery. Best service for the least money.
H. J. BEYER
Phone 690 Office 1008 Macdonald

"The Children's Hour"
Protect the children from the draughts.
Keep the damp and chill away with a good oil heater.
Inexpensive to operate — easily carried from room to room. Smokeless and odorless. Dealers everywhere.
For best results use Pearl Oil
Standard Oil Company
(California)
Richmond

Perfection Oil Heater

YELLOW FRONT PAINT STORE
SPRING TIME IS HERE—Let us call and give you an estimate on painting, papering, tinting, etc., before the rush comes on this season. High class work is our specialty.
1224 Macdonald Ave. L. De GREGORIO.

IF YOU FEAR WAR AND WANT TO KNOW HOW TO ESCAPE ITS HORRIBLE CONSEQUENCES SEE
The Battle Cry of Peace
Regent Theater
FRIDAY AND SATURDAY—MATINEE AND EVENING